

# Bushfire Attack Level (BAL) Certificate

Determined in accordance with AS 3959:2018

## Site Details

Address: Lot 134 - 48 Edenvale Dr, Hilbert WA 6112

Suburb: Hilbert State: WA

Local Government Area: City of Armadale

Use of building: Residential Dwelling Main BCA class: Class 1a

Report / Job Number: A23.097 Report Date: 13/10/2023

## Determination of Highest Bushfire Attack Level

AS 3959 Assessment Procedure	Vegetation Classification	Effective Slope	Separation Distance	BAL
Method 1	Class G - Grassland	Downslope >15 to 20 degree	50 m	BAL-LOW

## Practitioner Details

I hereby certify that I have undertaken the assessment of the above site and determined the Bushfire Attack Level stated above in accordance with the requirements of AS 3959:2018

Name: Daniel Panickar  
Western Environmental Approvals Pty Ltd

Signature: 

Certificate Date: 13/10/2023



Accreditation No: BPAD 37802  
Expiry: December 2023







# Bushfire Attack Level (BAL) Certificate

Determined in accordance with AS 3959:2018

## Site Details

**Address:** Lot 135 - 46 Edenvale Dr, Hilbert WA 6112

**Suburb:** Hilbert **State:** WA

**Local Government Area:** City of Armadale

**Use of building:** Residential Dwelling **Main BCA class:** Class 1a

**Report / Job Number:** A23.097 **Report Date:** 13/10/2023

## Determination of Highest Bushfire Attack Level

AS 3959 Assessment Procedure	Vegetation Classification	Effective Slope	Separation Distance	BAL
Method 1	Class G - Grassland	Downslope >15 to 20 degree	53 m	BAL-LOW

## Practitioner Details

I hereby certify that I have undertaken the assessment of the above site and determined the Bushfire Attack Level stated above in accordance with the requirements of AS 3959:2018

**Name:** Daniel Panickar  
Western Environmental Approvals Pty Ltd

**Signature:** 

**Certificate Date:** 13/10/2023



Accreditation No: BPAD 37802  
Expiry: December 2023







# Bushfire Attack Level (BAL) Certificate

Determined in accordance with AS 3959:2018

## Site Details

Address: Lot 136 - 44 Edenvale Dr, Hilbert WA 6112

Suburb: Hilbert State: WA

Local Government Area: City of Armadale

Use of building: Residential Dwelling Main BCA class: Class 1a

Report / Job Number: A23.097 Report Date: 13/10/2023

## Determination of Highest Bushfire Attack Level

AS 3959 Assessment Procedure	Vegetation Classification	Effective Slope	Separation Distance	BAL
Method 1	Class G - Grassland	Downslope >15 to 20 degree	53 m	BAL-LOW

## Practitioner Details

I hereby certify that I have undertaken the assessment of the above site and determined the Bushfire Attack Level stated above in accordance with the requirements of AS 3959:2018

Name: Daniel Panickar  
Western Environmental Approvals Pty Ltd

Signature: 

Certificate Date: 13/10/2023



Accreditation No: BPAD 37802  
Expiry: December 2023







# Bushfire Attack Level (BAL) Certificate

Determined in accordance with AS 3959:2018

## Site Details

Address: Lot 195 - 15 Arcadia Street, Hilbert WA 6112

Suburb: Hilbert State: WA

Local Government Area: City of Armadale

Use of building: Residential Dwelling Main BCA class: Class 1a

Report / Job Number: A23.097 Report Date: 13/10/2023

## Determination of Highest Bushfire Attack Level

AS 3959 Assessment Procedure	Vegetation Classification	Effective Slope	Separation Distance	BAL
Method 1	Class G - Grassland	Downslope >15 to 20 degree	50 m	BAL-LOW

## Practitioner Details

I hereby certify that I have undertaken the assessment of the above site and determined the Bushfire Attack Level stated above in accordance with the requirements of AS 3959:2018

Name: Daniel Panickar  
Western Environmental Approvals Pty Ltd

Signature: 

Certificate Date: 13/10/2023



Accreditation No: BPAD 37802  
Expiry: December 2023



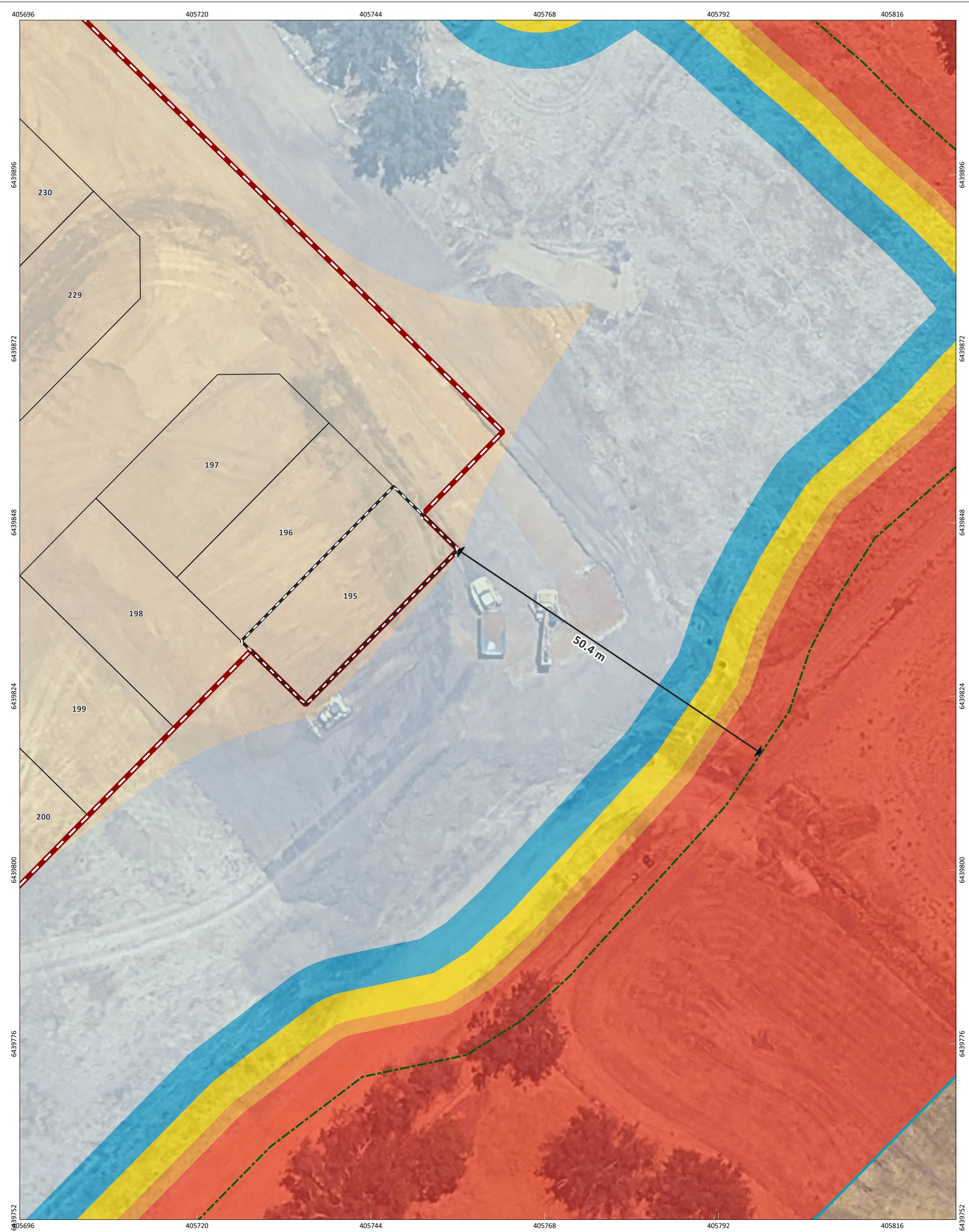

Figure: Bushfire Attack level (BAL) Contours - Lot 195

0

3

6

9

12 m

↑

N

SCALE

1:487

SHEET SIZE

A3 COLOUR

COORDINATE REFERENCE SYSTEM

GDA2020 / MGA zone 50

DATA SOURCE

LANDGATE AERIAL IMAGERY Summer 2023

PROJECT/REPORT NAME

Claravale BMP compliance assessment  
30 Edenvale Dr, Hilbert WA 6112

CLIENT

Parcel Property

PROJECT NUMBER

A23.097

VERSION

0

DRAWN BY / REVIEWED BY

MD/BF

DATE

13/10/2023

Subject Site

Buffer 100m

Buffer 150m

Lot Location

Distance to bushfire hazard interface

Lots

Bushfire Hazard Interface

Bushfire Attack Level (BAL)

BAL-40

BAL-29

BAL-19

BAL-12.5

BAL-LOW

No

Description

Drawn

Approved

Date

A

Original issue

MD

BF

13/10/2023

NOTES:

Cadastral boundary (LGATE-002).

WESTERN ENVIRONMENTAL

Western Environmental Pty Ltd  
08 6244 2310 | enquiries@westernv.com.au  
Level 3/25 Prowse St, West Perth WA 6005  
westernv.com.au



# Bushfire Attack Level (BAL) Certificate

Determined in accordance with AS 3959:2018

## Site Details

**Address:** Lot 196 - 13 Arcadia Street, Hilbert WA 6112

**Suburb:** Hilbert **State:** WA

**Local Government Area:** City of Armadale

**Use of building:** Residential Dwelling **Main BCA class:** Class 1a

**Report / Job Number:** A23.097 **Report Date:** 13/10/2023

## Determination of Highest Bushfire Attack Level

AS 3959 Assessment Procedure	Vegetation Classification	Effective Slope	Separation Distance	BAL
Method 1	Class G - Grassland	Downslope >15 to 20 degree	60 m	BAL-LOW

## Practitioner Details

I hereby certify that I have undertaken the assessment of the above site and determined the Bushfire Attack Level stated above in accordance with the requirements of AS 3959:2018

**Name:** Daniel Panickar  
Western Environmental Approvals Pty Ltd

**Signature:** 

**Certificate Date:** 13/10/2023



Accreditation No: BPAD 37802  
Expiry: December 2023







# Bushfire Attack Level (BAL) Certificate

Determined in accordance with AS 3959:2018

## Site Details

**Address:** Lot 197 - 11 Arcadia Street, Hilbert WA 6112

**Suburb:** Hilbert **State:** WA

**Local Government Area:** City of Armadale

**Use of building:** Residential Dwelling **Main BCA class:** Class 1a

**Report / Job Number:** A23.097 **Report Date:** 13/10/2023

## Determination of Highest Bushfire Attack Level

AS 3959 Assessment Procedure	Vegetation Classification	Effective Slope	Separation Distance	BAL
Method 1	Class G - Grassland	Downslope >15 to 20 degree	68 m	BAL-LOW

## Practitioner Details

I hereby certify that I have undertaken the assessment of the above site and determined the Bushfire Attack Level stated above in accordance with the requirements of AS 3959:2018

**Name:** Daniel Panickar  
Western Environmental Approvals Pty Ltd

**Signature:** 

**Certificate Date:** 13/10/2023



Accreditation No: BPAD 37802  
Expiry: December 2023



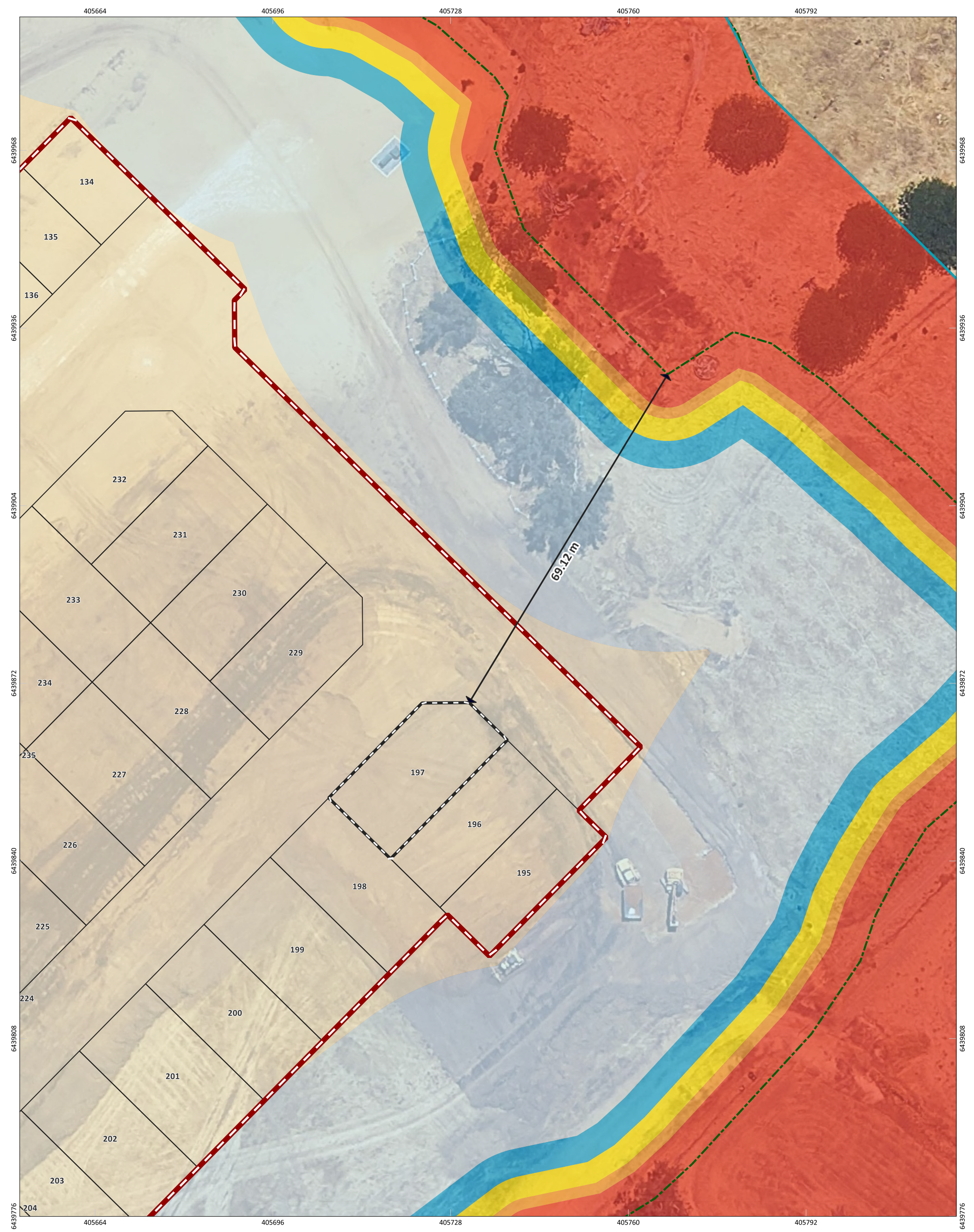

Figure: Bushfire Attack level (BAL) Contours - Lot 197

0

4

8

12

16 m

↑

N

SCALE

1:635

SHEET SIZE

A3 COLOUR

COORDINATE REFERENCE SYSTEM

GDA2020 / MGA zone 50

DATA SOURCE

LANDGATE AERIAL IMAGERY Summer 2023

PROJECT/REPORT NAME

Claravale BMP compliance assessment  
30 Edenvale Dr, Hilbert WA 6112

CLIENT

Parcel Property

PROJECT NUMBER

A23.097

VERSION

0

DRAWN BY / REVIEWED BY

MD/BF

DATE

13/10/2023

Subject Site

Buffer 100m

Buffer 150m

Lot Location

Distance to bushfire hazard interface

Lots

Bushfire Hazard Interface

Bushfire Attack Level (BAL)

BAL-40

BAL-29

BAL-19

BAL-12.5

BAL-LOW

No

Description

Drawn

Approved

Date

A

Original issue

MD

BF

13/10/2023

NOTES:

Cadastral boundary (LGATE-002).

WESTERN ENVIRONMENTAL

Western Environmental Pty Ltd  
08 6244 2310 | enquiries@westernv.com.au  
Level 3/25 Prowse St, West Perth WA 6005  
westernv.com.au

G:\GIS\Project Data\A23.097\A23.097.qgz

COPYRIGHT: This document is and shall remain the property of The Client. This document may only be used for the purpose for which it was commissioned and in accordance with the terms of engagement. The Client does not hold any responsibility for the misuse of this document. Designed and Automated by AC



# Bushfire Attack Level (BAL) Certificate

Determined in accordance with AS 3959:2018

## Site Details

Address: Lot 198 - 25 Speewah Street, Hilbert WA 6112

Suburb: Hilbert State: WA

Local Government Area: City of Armadale

Use of building: Residential Dwelling Main BCA class: Class 1a

Report / Job Number: A23.097 Report Date: 13/10/2023

## Determination of Highest Bushfire Attack Level

AS 3959 Assessment Procedure	Vegetation Classification	Effective Slope	Separation Distance	BAL
Method 1	Class G - Grassland	Downslope >15 to 20 degree	52 m	BAL-LOW

## Practitioner Details

I hereby certify that I have undertaken the assessment of the above site and determined the Bushfire Attack Level stated above in accordance with the requirements of AS 3959:2018

Name: Daniel Panickar  
Western Environmental Approvals Pty Ltd

Signature: 

Certificate Date: 13/10/2023



Accreditation No: BPAD 37802  
Expiry: December 2023







# Bushfire Attack Level (BAL) Certificate

Determined in accordance with AS 3959:2018

## Site Details

**Address:** Lot 199 - 23 Speewah Street, Hilbert WA 6112

**Suburb:** Hilbert **State:** WA

**Local Government Area:** City of Armadale

**Use of building:** Residential Dwelling **Main BCA class:** Class 1a

**Report / Job Number:** A23.097 **Report Date:** 13/10/2023

## Determination of Highest Bushfire Attack Level

AS 3959 Assessment Procedure	Vegetation Classification	Effective Slope	Separation Distance	BAL
Method 1	Class G - Grassland	Downslope >15 to 20 degree	50 m	BAL-LOW

## Practitioner Details

I hereby certify that I have undertaken the assessment of the above site and determined the Bushfire Attack Level stated above in accordance with the requirements of AS 3959:2018

**Name:** Daniel Panickar  
Western Environmental Approvals Pty Ltd

**Signature:** 

**Certificate Date:** 13/10/2023



Accreditation No: BPAD 37802  
Expiry: December 2023







# Bushfire Attack Level (BAL) Certificate

Determined in accordance with AS 3959:2018

## Site Details

**Address:** Lot 200 - 21 Speewah Street, Hilbert WA 6112

**Suburb:** Hilbert **State:** WA

**Local Government Area:** City of Armadale

**Use of building:** Residential Dwelling **Main BCA class:** Class 1a

**Report / Job Number:** A23.097 **Report Date:** 13/10/2023

## Determination of Highest Bushfire Attack Level

AS 3959 Assessment Procedure	Vegetation Classification	Effective Slope	Separation Distance	BAL
Method 1	Class G - Grassland	Downslope >15 to 20 degree	50 m	BAL-LOW

## Practitioner Details

I hereby certify that I have undertaken the assessment of the above site and determined the Bushfire Attack Level stated above in accordance with the requirements of AS 3959:2018

**Name:** Daniel Panickar  
Western Environmental Approvals Pty Ltd

**Signature:** 

**Certificate Date:** 13/10/2023



Accreditation No: BPAD 37802  
Expiry: December 2023







# Bushfire Attack Level (BAL) Certificate

Determined in accordance with AS 3959:2018

## Site Details

**Address:** Lot 201 - 19 Speewah Street, Hilbert WA 6112

**Suburb:** Hilbert **State:** WA

**Local Government Area:** City of Armadale

**Use of building:** Residential Dwelling **Main BCA class:** Class 1a

**Report / Job Number:** A23.097 **Report Date:** 13/10/2023

## Determination of Highest Bushfire Attack Level

AS 3959 Assessment Procedure	Vegetation Classification	Effective Slope	Separation Distance	BAL
Method 1	Class G - Grassland	Downslope >15 to 20 degree	50 m	BAL-LOW

## Practitioner Details

I hereby certify that I have undertaken the assessment of the above site and determined the Bushfire Attack Level stated above in accordance with the requirements of AS 3959:2018

**Name:** Daniel Panickar  
Western Environmental Approvals Pty Ltd

**Signature:** 

**Certificate Date:** 13/10/2023



Accreditation No: BPAD 37802  
Expiry: December 2023







# Bushfire Attack Level (BAL) Certificate

Determined in accordance with AS 3959:2018

## Site Details

**Address:** Lot 202 - 17 Speewah Street, Hilbert WA 6112

**Suburb:** Hilbert **State:** WA

**Local Government Area:** City of Armadale

**Use of building:** Residential Dwelling **Main BCA class:** Class 1a

**Report / Job Number:** A23.097 **Report Date:** 13/10/2023

## Determination of Highest Bushfire Attack Level

AS 3959 Assessment Procedure	Vegetation Classification	Effective Slope	Separation Distance	BAL
Method 1	Class G - Grassland	Downslope >15 to 20 degree	50 m	BAL-LOW

## Practitioner Details

I hereby certify that I have undertaken the assessment of the above site and determined the Bushfire Attack Level stated above in accordance with the requirements of AS 3959:2018

**Name:** Daniel Panickar  
Western Environmental Approvals Pty Ltd

**Signature:** 

**Certificate Date:** 13/10/2023



Accreditation No: BPAD 37802  
Expiry: December 2023



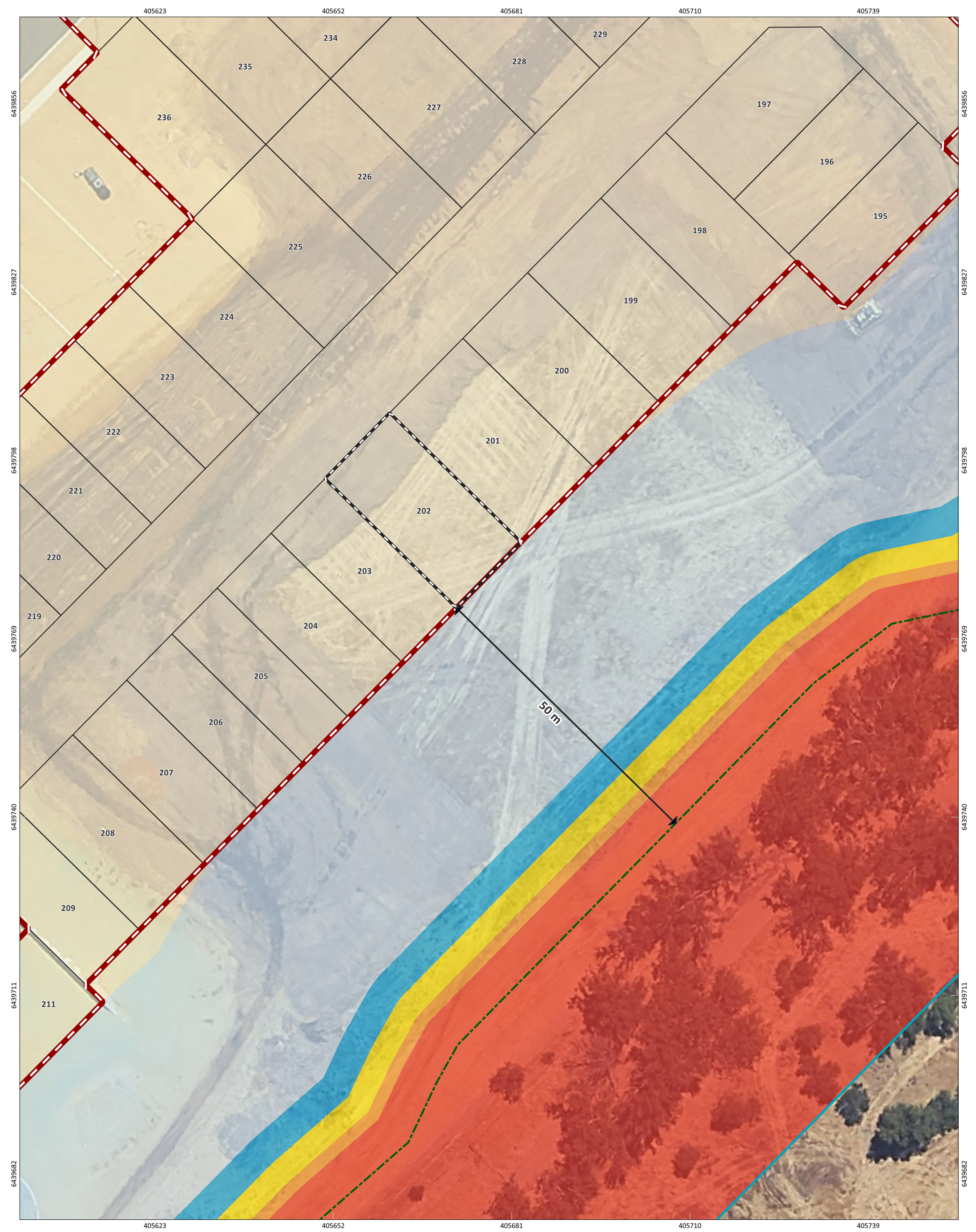

Figure: Bushfire Attack level (BAL) Contours - Lot 202

04

08

12

16

0

4

8

12

16

SCALE

1:575

SHEET SIZE

A3 COLOUR

COORDINATE REFERENCE SYSTEM

GDA2020 / MGA zone 50

DATA SOURCE

LANDGATE AERIAL IMAGERY Summer 2023

PROJECT/REPORT NAME

Claravale BMP compliance assessment  
30 Edenvale Dr, Hilbert WA 6112

CLIENT

Parcel Property

PROJECT NUMBER

A23.097

VERSION

0

DRAWN BY / REVIEWED BY

MD/BF

DATE

13/10/2023



# Bushfire Attack Level (BAL) Certificate

Determined in accordance with AS 3959:2018

## Site Details

**Address:** Lot 203 - 15 Speewah Street, Hilbert WA 6112

**Suburb:** Hilbert **State:** WA

**Local Government Area:** City of Armadale

**Use of building:** Residential Dwelling **Main BCA class:** Class 1a

**Report / Job Number:** A23.097 **Report Date:** 13/10/2023

## Determination of Highest Bushfire Attack Level

AS 3959 Assessment Procedure	Vegetation Classification	Effective Slope	Separation Distance	BAL
Method 1	Class G - Grassland	Downslope >15 to 20 degree	50 m	BAL-LOW

## Practitioner Details

I hereby certify that I have undertaken the assessment of the above site and determined the Bushfire Attack Level stated above in accordance with the requirements of AS 3959:2018

**Name:** Daniel Panickar  
Western Environmental Approvals Pty Ltd

**Signature:** 

**Certificate Date:** 13/10/2023



Accreditation No: BPAD 37802  
Expiry: December 2023



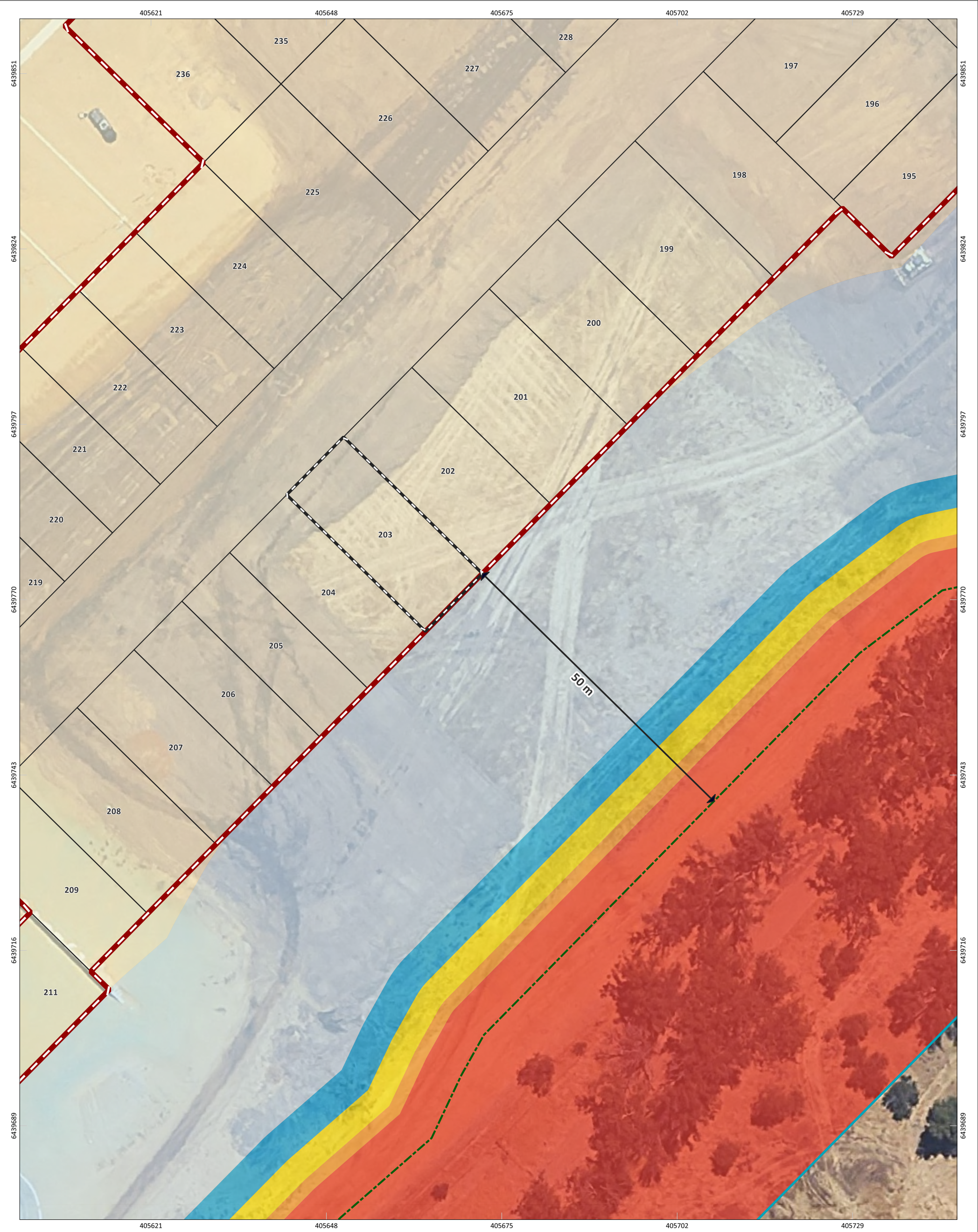

Figure: Bushfire Attack level (BAL) Contours - Lot 203

0

4

8

12

16

0

4

8

12

16

0

4

8

12

16

0

4

8

12

16

SCALE

1:543

SHEET SIZE

A3 COLOUR

COORDINATE REFERENCE SYSTEM

GDA2020 / MGA zone 50

DATA SOURCE

LANDGATE AERIAL IMAGERY Summer 2023

PROJECT/REPORT NAME

6 Karavale BMP compliance assessment  
30 Edenvale Dr, Hilbert WA 6112

CLIENT

Parcel Property

PROJECT NUMBER

A23.097

VERSION

0

DRAWN BY / REVIEWED BY

MD/BF

DATE

13/10/2023

Subject Site

Buffer 100m

Buffer 150m

Lot Location

Distance to bushfire hazard interface

Lots

Bushfire Hazard Interface

Bushfire Attack Level (BAL)

BAL-40

BAL-29

BAL-19

BAL-12.5

BAL-LOW

No

Description

Drawn

Approved

Date

A

Original issue

MD

BF

13/10/2023

NOTES:

Cadastral boundary (LGATE-002).

WESTERN ENVIRONMENTAL

Western Environmental Pty Ltd  
08 6244 2310 | enquiries@western.com.au  
Level 3/25 Prowse St, West Perth WA 6005  
western.com.au

G:\GIS\Project Data\A23.097\A23.097.qgz

COPYRIGHT: This document is and shall remain the property of The Client. This document may only be used for the purpose for which it was commissioned and in accordance with the terms of engagement. The Client does not hold any responsibility for the misuse of this document. Designed and Automated by AC



# Bushfire Attack Level (BAL) Certificate

Determined in accordance with AS 3959:2018

## Site Details

**Address:** Lot 204 - 13 Speewah Street, Hilbert WA 6112

**Suburb:** Hilbert **State:** WA

**Local Government Area:** City of Armadale

**Use of building:** Residential Dwelling **Main BCA class:** Class 1a

**Report / Job Number:** A23.097 **Report Date:** 13/10/2023

## Determination of Highest Bushfire Attack Level

AS 3959 Assessment Procedure	Vegetation Classification	Effective Slope	Separation Distance	BAL
Method 1	Class G - Grassland	Downslope >15 to 20 degree	50 m	BAL-LOW

## Practitioner Details

I hereby certify that I have undertaken the assessment of the above site and determined the Bushfire Attack Level stated above in accordance with the requirements of AS 3959:2018

**Name:** Daniel Panickar  
Western Environmental Approvals Pty Ltd

**Signature:** 

**Certificate Date:** 13/10/2023



Accreditation No: BPAD 37802  
Expiry: December 2023







# Bushfire Attack Level (BAL) Certificate

Determined in accordance with AS 3959:2018

## Site Details

Address: Lot 205 - 11 Speewah Street, Hilbert WA 6112

Suburb: Hilbert State: WA

Local Government Area: City of Armadale

Use of building: Residential Dwelling Main BCA class: Class 1a

Report / Job Number: A23.097 Report Date: 13/10/2023

## Determination of Highest Bushfire Attack Level

AS 3959 Assessment Procedure	Vegetation Classification	Effective Slope	Separation Distance	BAL
Method 1	Class G - Grassland	Downslope >15 to 20 degree	50 m	BAL-LOW

## Practitioner Details

I hereby certify that I have undertaken the assessment of the above site and determined the Bushfire Attack Level stated above in accordance with the requirements of AS 3959:2018

Name: Daniel Panickar  
Western Environmental Approvals Pty Ltd

Signature: 

Certificate Date: 13/10/2023



Accreditation No: BPAD 37802  
Expiry: December 2023







# Bushfire Attack Level (BAL) Certificate

Determined in accordance with AS 3959:2018

## Site Details

**Address:** Lot 206 - 9 Speewah Street, Hilbert WA 6112

**Suburb:** Hilbert **State:** WA

**Local Government Area:** City of Armadale

**Use of building:** Residential Dwelling **Main BCA class:** Class 1a

**Report / Job Number:** A23.097 **Report Date:** 13/10/2023

## Determination of Highest Bushfire Attack Level

AS 3959 Assessment Procedure	Vegetation Classification	Effective Slope	Separation Distance	BAL
Method 1	Class G - Grassland	Downslope >15 to 20 degree	50 m	BAL-LOW

## Practitioner Details

I hereby certify that I have undertaken the assessment of the above site and determined the Bushfire Attack Level stated above in accordance with the requirements of AS 3959:2018

**Name:** Daniel Panickar  
Western Environmental Approvals Pty Ltd

**Signature:** 

**Certificate Date:** 13/10/2023



Accreditation No: BPAD 37802  
Expiry: December 2023







# Bushfire Attack Level (BAL) Certificate

Determined in accordance with AS 3959:2018

## Site Details

**Address:** Lot 207 - 7 Speewah Street, Hilbert WA 6112

**Suburb:** Hilbert **State:** WA

**Local Government Area:** City of Armadale

**Use of building:** Residential Dwelling **Main BCA class:** Class 1a

**Report / Job Number:** A23.097 **Report Date:** 13/10/2023

## Determination of Highest Bushfire Attack Level

AS 3959 Assessment Procedure	Vegetation Classification	Effective Slope	Separation Distance	BAL
Method 1	Class G - Grassland	Downslope >15 to 20 degree	50 m	BAL-LOW

## Practitioner Details

I hereby certify that I have undertaken the assessment of the above site and determined the Bushfire Attack Level stated above in accordance with the requirements of AS 3959:2018

**Name:** Daniel Panickar  
Western Environmental Approvals Pty Ltd

**Signature:** 

**Certificate Date:** 13/10/2023



Accreditation No: BPAD 37802  
Expiry: December 2023







# Bushfire Attack Level (BAL) Certificate

Determined in accordance with AS 3959:2018

## Site Details

**Address:** Lot 208 - 5 Speewah Street, Hilbert WA 6112

**Suburb:** Hilbert **State:** WA

**Local Government Area:** City of Armadale

**Use of building:** Residential Dwelling **Main BCA class:** Class 1a

**Report / Job Number:** A23.097 **Report Date:** 13/10/2023

## Determination of Highest Bushfire Attack Level

AS 3959 Assessment Procedure	Vegetation Classification	Effective Slope	Separation Distance	BAL
Method 1	Class G - Grassland	Downslope >15 to 20 degree	50 m	BAL-LOW

## Practitioner Details

I hereby certify that I have undertaken the assessment of the above site and determined the Bushfire Attack Level stated above in accordance with the requirements of AS 3959:2018

**Name:** Daniel Panickar  
Western Environmental Approvals Pty Ltd

**Signature:** 

**Certificate Date:** 13/10/2023



Accreditation No: BPAD 37802  
Expiry: December 2023







# Bushfire Attack Level (BAL) Certificate

Determined in accordance with AS 3959:2018

## Site Details

**Address:** Lot 209 - 3 Speewah Street, Hilbert WA 6112

**Suburb:** Hilbert **State:** WA

**Local Government Area:** City of Armadale

**Use of building:** Residential Dwelling **Main BCA class:** Class 1a

**Report / Job Number:** A23.097 **Report Date:** 13/10/2023

## Determination of Highest Bushfire Attack Level

AS 3959 Assessment Procedure	Vegetation Classification	Effective Slope	Separation Distance	BAL
Method 1	Class G - Grassland	Downslope >15 to 20 degree	50 m	BAL-LOW

## Practitioner Details

I hereby certify that I have undertaken the assessment of the above site and determined the Bushfire Attack Level stated above in accordance with the requirements of AS 3959:2018

**Name:** Daniel Panickar  
Western Environmental Approvals Pty Ltd

**Signature:** 

**Certificate Date:** 13/10/2023



Accreditation No: BPAD 37802  
Expiry: December 2023







# Bushfire Attack Level (BAL) Certificate

Determined in accordance with AS 3959:2018

## Site Details

**Address:** Lot 211 - 7 Tableland Road, Hilbert WA 6112

**Suburb:** Hilbert **State:** WA

**Local Government Area:** City of Armadale

**Use of building:** Residential Dwelling **Main BCA class:** Class 1a

**Report / Job Number:** A23.097 **Report Date:** 13/10/2023

## Determination of Highest Bushfire Attack Level

AS 3959 Assessment Procedure	Vegetation Classification	Effective Slope	Separation Distance	BAL
Method 1	Class G - Grassland	Downslope >15 to 20 degree	50 m	BAL-LOW

## Practitioner Details

I hereby certify that I have undertaken the assessment of the above site and determined the Bushfire Attack Level stated above in accordance with the requirements of AS 3959:2018

**Name:** Daniel Panickar  
Western Environmental Approvals Pty Ltd

**Signature:** 

**Certificate Date:** 13/10/2023



Accreditation No: BPAD 37802  
Expiry: December 2023







# Bushfire Attack Level (BAL) Certificate

Determined in accordance with AS 3959:2018

## Site Details

**Address:** Lot 217 - 4 Speewah Street, Hilbert WA 6112

**Suburb:** Hilbert **State:** WA

**Local Government Area:** City of Armadale

**Use of building:** Residential Dwelling **Main BCA class:** Class 1a

**Report / Job Number:** A23.097 **Report Date:** 13/10/2023

## Determination of Highest Bushfire Attack Level

AS 3959 Assessment Procedure	Vegetation Classification	Effective Slope	Separation Distance	BAL
Method 1	Class G - Grassland	Downslope >15 to 20 degree	95 m	BAL-LOW

## Practitioner Details

I hereby certify that I have undertaken the assessment of the above site and determined the Bushfire Attack Level stated above in accordance with the requirements of AS 3959:2018

**Name:** Daniel Panickar  
Western Environmental Approvals Pty Ltd

**Signature:** 

**Certificate Date:** 13/10/2023



Accreditation No: BPAD 37802  
Expiry: December 2023





Figure: Bushfire Attack level (BAL) Contours - Lot 217

0

4

8

12

16

↑

N

SCALE

1:588

SHEET SIZE

A3 COLOUR

PROJECT/REPORT NAME

Claravale BMP compliance assessment  
30 Edenvale Dr, Hilbert WA 6112

CLIENT

Parcel Property

PROJECT NUMBER

A23.097

VERSION

0

COORDINATE REFERENCE SYSTEM

GDA2020 / MGA zone 50

DATA SOURCE

LANDGATE AERIAL IMAGERY Summer 2023

DRAWN BY / REVIEWED BY

MD/BF

DATE

13/10/2023

Subject Site

Buffer 100m

Buffer 150m

Lot Location

Distance to bushfire hazard interface

Lots

Bushfire Hazard Interface

Bushfire Attack Level (BAL)

BAL-40

BAL-29

BAL-19

BAL-12.5

BAL-LOW

No

Description

Drawn

Approved

Date

A

Original issue

MD

BF

13/10/2023

NOTES:

Cadastral boundary (LGATE-002).

WESTERN ENVIRONMENTAL

Western Environmental Pty Ltd  
08 6244 2310 | enquiries@westernv.com.au  
Level 3/25 Prowse St, West Perth WA 6005  
westernv.com.au

0

4

8

12

16

↑

N

SCALE

1:588

SHEET SIZE

A3 COLOUR

PROJECT/REPORT NAME

Claravale BMP compliance assessment  
30 Edenvale Dr, Hilbert WA 6112

CLIENT

Parcel Property

PROJECT NUMBER

A23.097

VERSION

0

COORDINATE REFERENCE SYSTEM

GDA2020 / MGA zone 50

DATA SOURCE

LANDGATE AERIAL IMAGERY Summer 2023

DRAWN BY / REVIEWED BY

MD/BF

DATE

13/10/2023

Subject Site

Buffer 100m

Buffer 150m

Lot Location

Distance to bushfire hazard interface

Lots

Bushfire Hazard Interface

Bushfire Attack Level (BAL)

BAL-40

BAL-29

BAL-19

BAL-12.5

BAL-LOW

No

Description

Drawn

Approved

Date

A

Original issue

MD

BF

13/10/2023

NOTES:

Cadastral boundary (LGATE-002).

WESTERN ENVIRONMENTAL

Western Environmental Pty Ltd  
08 6244 2310 | enquiries@westernv.com.au  
Level 3/25 Prowse St, West Perth WA 6005  
westernv.com.au

G:\GIS\Project Data\A23.097\A23.097.qgz

COPYRIGHT: This document is and shall remain the property of The Client. This document may only be used for the purpose for which it was commissioned and in accordance with the terms of engagement. The Client does not hold any responsibility for the misuse of this document. Designed and Automated by AC



# Bushfire Attack Level (BAL) Certificate

Determined in accordance with AS 3959:2018

## Site Details

**Address:** Lot 218 - 6 Speewah Street, Hilbert WA 6112

**Suburb:** Hilbert **State:** WA

**Local Government Area:** City of Armadale

**Use of building:** Residential Dwelling **Main BCA class:** Class 1a

**Report / Job Number:** A23.097 **Report Date:** 13/10/2023

## Determination of Highest Bushfire Attack Level

AS 3959 Assessment Procedure	Vegetation Classification	Effective Slope	Separation Distance	BAL
Method 1	Class G - Grassland	Downslope >15 to 20 degree	95 m	BAL-LOW

## Practitioner Details

I hereby certify that I have undertaken the assessment of the above site and determined the Bushfire Attack Level stated above in accordance with the requirements of AS 3959:2018

**Name:** Daniel Panickar  
Western Environmental Approvals Pty Ltd

**Signature:** 

**Certificate Date:** 13/10/2023



Accreditation No: BPAD 37802  
Expiry: December 2023







# Bushfire Attack Level (BAL) Certificate

Determined in accordance with AS 3959:2018

## Site Details

**Address:** Lot 219 - 8 Speewah Street, Hilbert WA 6112

**Suburb:** Hilbert **State:** WA

**Local Government Area:** City of Armadale

**Use of building:** Residential Dwelling **Main BCA class:** Class 1a

**Report / Job Number:** A23.097 **Report Date:** 13/10/2023

## Determination of Highest Bushfire Attack Level

AS 3959 Assessment Procedure	Vegetation Classification	Effective Slope	Separation Distance	BAL
Method 1	Class G - Grassland	Downslope >15 to 20 degree	95 m	BAL-LOW

## Practitioner Details

I hereby certify that I have undertaken the assessment of the above site and determined the Bushfire Attack Level stated above in accordance with the requirements of AS 3959:2018

**Name:** Daniel Panickar  
Western Environmental Approvals Pty Ltd

**Signature:** 

**Certificate Date:** 13/10/2023



Accreditation No: BPAD 37802  
Expiry: December 2023







# Bushfire Attack Level (BAL) Certificate

Determined in accordance with AS 3959:2018

## Site Details

**Address:** Lot 220 - 10 Speewah Street, Hilbert WA 6112

**Suburb:** Hilbert **State:** WA

**Local Government Area:** City of Armadale

**Use of building:** Residential Dwelling **Main BCA class:** Class 1a

**Report / Job Number:** A23.097 **Report Date:** 13/10/2023

## Determination of Highest Bushfire Attack Level

AS 3959 Assessment Procedure	Vegetation Classification	Effective Slope	Separation Distance	BAL
Method 1	Class G - Grassland	Downslope >15 to 20 degree	95 m	BAL-LOW

## Practitioner Details

I hereby certify that I have undertaken the assessment of the above site and determined the Bushfire Attack Level stated above in accordance with the requirements of AS 3959:2018

**Name:** Daniel Panickar  
Western Environmental Approvals Pty Ltd

**Signature:** 

**Certificate Date:** 13/10/2023



Accreditation No: BPAD 37802  
Expiry: December 2023







# Bushfire Attack Level (BAL) Certificate

Determined in accordance with AS 3959:2018

## Site Details

**Address:** Lot 221 - 12 Speewah Street, Hilbert WA 6112

**Suburb:** Hilbert **State:** WA

**Local Government Area:** City of Armadale

**Use of building:** Residential Dwelling **Main BCA class:** Class 1a

**Report / Job Number:** A23.097 **Report Date:** 13/10/2023

## Determination of Highest Bushfire Attack Level

AS 3959 Assessment Procedure	Vegetation Classification	Effective Slope	Separation Distance	BAL
Method 1	Class G - Grassland	Downslope >15 to 20 degree	95 m	BAL-LOW

## Practitioner Details

I hereby certify that I have undertaken the assessment of the above site and determined the Bushfire Attack Level stated above in accordance with the requirements of AS 3959:2018

**Name:** Daniel Panickar  
Western Environmental Approvals Pty Ltd

**Signature:** 

**Certificate Date:** 13/10/2023



Accreditation No: BPAD 37802  
Expiry: December 2023







# Bushfire Attack Level (BAL) Certificate

Determined in accordance with AS 3959:2018

## Site Details

**Address:** Lot 222 - 14 Speewah Street, Hilbert WA 6112

**Suburb:** Hilbert **State:** WA

**Local Government Area:** City of Armadale

**Use of building:** Residential Dwelling **Main BCA class:** Class 1a

**Report / Job Number:** A23.097 **Report Date:** 13/10/2023

## Determination of Highest Bushfire Attack Level

AS 3959 Assessment Procedure	Vegetation Classification	Effective Slope	Separation Distance	BAL
Method 1	Class G - Grassland	Downslope >15 to 20 degree	95 m	BAL-LOW

## Practitioner Details

I hereby certify that I have undertaken the assessment of the above site and determined the Bushfire Attack Level stated above in accordance with the requirements of AS 3959:2018

**Name:** Daniel Panickar  
Western Environmental Approvals Pty Ltd

**Signature:** 

**Certificate Date:** 13/10/2023



Accreditation No: BPAD 37802  
Expiry: December 2023







# Bushfire Attack Level (BAL) Certificate

Determined in accordance with AS 3959:2018

## Site Details

**Address:** Lot 223 - 16 Speewah Street, Hilbert WA 6112

**Suburb:** Hilbert **State:** WA

**Local Government Area:** City of Armadale

**Use of building:** Residential Dwelling **Main BCA class:** Class 1a

**Report / Job Number:** A23.097 **Report Date:** 13/10/2023

## Determination of Highest Bushfire Attack Level

AS 3959 Assessment Procedure	Vegetation Classification	Effective Slope	Separation Distance	BAL
Method 1	Class G - Grassland	Downslope >15 to 20 degree	95 m	BAL-LOW

## Practitioner Details

I hereby certify that I have undertaken the assessment of the above site and determined the Bushfire Attack Level stated above in accordance with the requirements of AS 3959:2018

**Name:** Daniel Panickar  
Western Environmental Approvals Pty Ltd

**Signature:** 

**Certificate Date:** 13/10/2023



Accreditation No: BPAD 37802  
Expiry: December 2023







# Bushfire Attack Level (BAL) Certificate

Determined in accordance with AS 3959:2018

## Site Details

**Address:** Lot 224 - 18 Speewah Street, Hilbert WA 6112

**Suburb:** Hilbert **State:** WA

**Local Government Area:** City of Armadale

**Use of building:** Residential Dwelling **Main BCA class:** Class 1a

**Report / Job Number:** A23.097 **Report Date:** 13/10/2023

## Determination of Highest Bushfire Attack Level

AS 3959 Assessment Procedure	Vegetation Classification	Effective Slope	Separation Distance	BAL
Method 1	Class G - Grassland	Downslope >15 to 20 degree	95 m	BAL-LOW

## Practitioner Details

I hereby certify that I have undertaken the assessment of the above site and determined the Bushfire Attack Level stated above in accordance with the requirements of AS 3959:2018

**Name:** Daniel Panickar  
Western Environmental Approvals Pty Ltd

**Signature:** 

**Certificate Date:** 13/10/2023



Accreditation No: BPAD 37802  
Expiry: December 2023







# Bushfire Attack Level (BAL) Certificate

Determined in accordance with AS 3959:2018

## Site Details

**Address:** Lot 225 - 20 Speewah Street, Hilbert WA 6112

**Suburb:** Hilbert **State:** WA

**Local Government Area:** City of Armadale

**Use of building:** Residential Dwelling **Main BCA class:** Class 1a

**Report / Job Number:** A23.097 **Report Date:** 13/10/2023

## Determination of Highest Bushfire Attack Level

AS 3959 Assessment Procedure	Vegetation Classification	Effective Slope	Separation Distance	BAL
Method 1	Class G - Grassland	Downslope >15 to 20 degree	95 m	BAL-LOW

## Practitioner Details

I hereby certify that I have undertaken the assessment of the above site and determined the Bushfire Attack Level stated above in accordance with the requirements of AS 3959:2018

**Name:** Daniel Panickar  
Western Environmental Approvals Pty Ltd

**Signature:** 

**Certificate Date:** 13/10/2023



Accreditation No: BPAD 37802  
Expiry: December 2023







# Bushfire Attack Level (BAL) Certificate

Determined in accordance with AS 3959:2018

## Site Details

**Address:** Lot 226 - 22 Speewah Street, Hilbert WA 6112

**Suburb:** Hilbert **State:** WA

**Local Government Area:** City of Armadale

**Use of building:** Residential Dwelling **Main BCA class:** Class 1a

**Report / Job Number:** A23.097 **Report Date:** 13/10/2023

## Determination of Highest Bushfire Attack Level

AS 3959 Assessment Procedure	Vegetation Classification	Effective Slope	Separation Distance	BAL
Method 1	Class G - Grassland	Downslope >15 to 20 degree	95 m	BAL-LOW

## Practitioner Details

I hereby certify that I have undertaken the assessment of the above site and determined the Bushfire Attack Level stated above in accordance with the requirements of AS 3959:2018

**Name:** Daniel Panickar  
Western Environmental Approvals Pty Ltd

**Signature:** 

**Certificate Date:** 13/10/2023



Accreditation No: BPAD 37802  
Expiry: December 2023







# Bushfire Attack Level (BAL) Certificate

Determined in accordance with AS 3959:2018

## Site Details

**Address:** Lot 227 - 24 Speewah Street, Hilbert WA 6112

**Suburb:** Hilbert **State:** WA

**Local Government Area:** City of Armadale

**Use of building:** Residential Dwelling **Main BCA class:** Class 1a

**Report / Job Number:** A23.097 **Report Date:** 13/10/2023

## Determination of Highest Bushfire Attack Level

AS 3959 Assessment Procedure	Vegetation Classification	Effective Slope	Separation Distance	BAL
Method 1	Class G - Grassland	Downslope >15 to 20 degree	95 m	BAL-LOW

## Practitioner Details

I hereby certify that I have undertaken the assessment of the above site and determined the Bushfire Attack Level stated above in accordance with the requirements of AS 3959:2018

**Name:** Daniel Panickar  
Western Environmental Approvals Pty Ltd

**Signature:** 

**Certificate Date:** 13/10/2023



Accreditation No: BPAD 37802  
Expiry: December 2023







# Bushfire Attack Level (BAL) Certificate

Determined in accordance with AS 3959:2018

## Site Details

**Address:** Lot 228 - 26 Speewah Street, Hilbert WA 6112

**Suburb:** Hilbert **State:** WA

**Local Government Area:** City of Armadale

**Use of building:** Residential Dwelling **Main BCA class:** Class 1a

**Report / Job Number:** A23.097 **Report Date:** 13/10/2023

## Determination of Highest Bushfire Attack Level

AS 3959 Assessment Procedure	Vegetation Classification	Effective Slope	Separation Distance	BAL
Method 1	Class G - Grassland	Downslope >15 to 20 degree	96 m	BAL-LOW

## Practitioner Details

I hereby certify that I have undertaken the assessment of the above site and determined the Bushfire Attack Level stated above in accordance with the requirements of AS 3959:2018

**Name:** Daniel Panickar  
Western Environmental Approvals Pty Ltd

**Signature:** 

**Certificate Date:** 13/10/2023



Accreditation No: BPAD 37802  
Expiry: December 2023



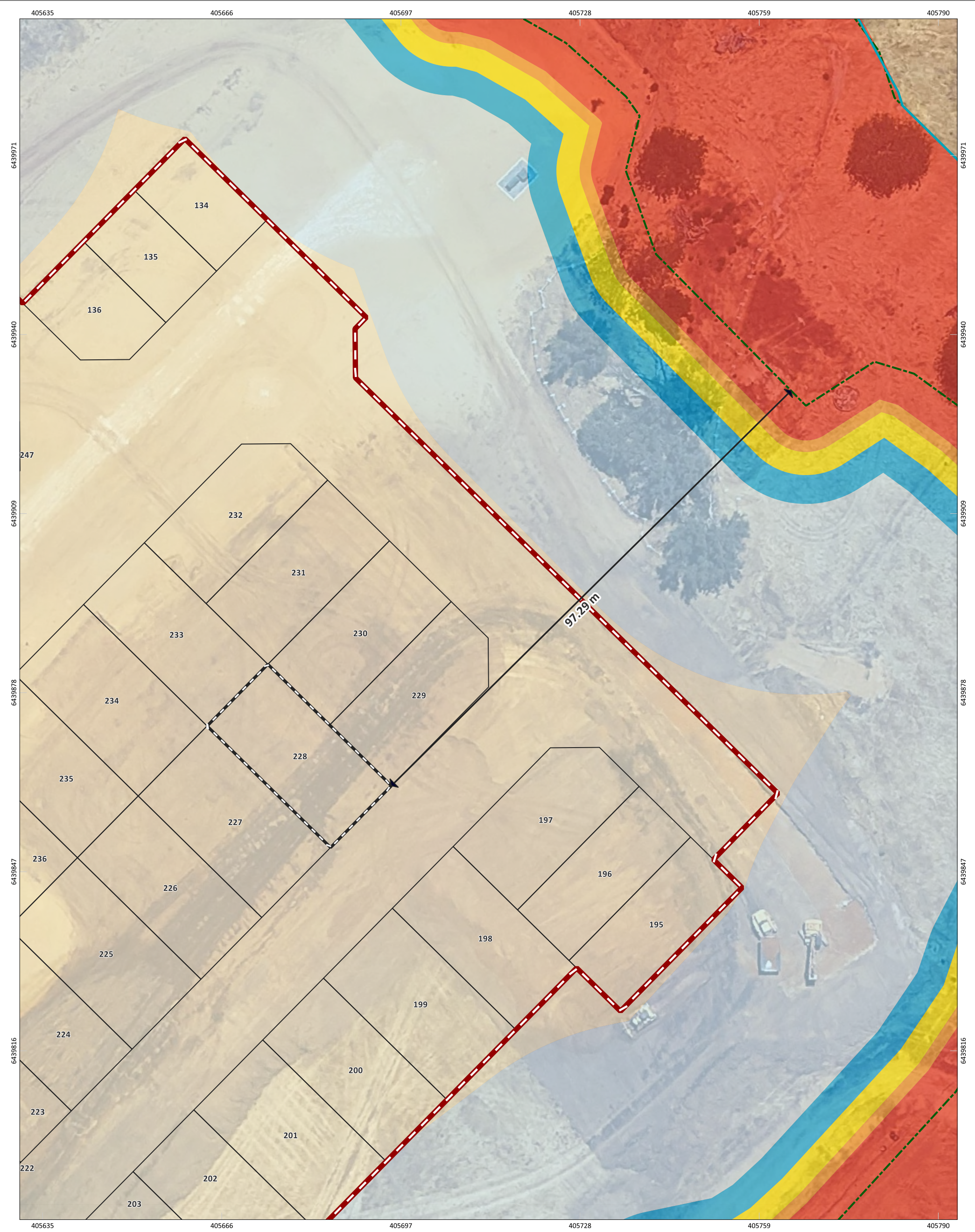

Figure: Bushfire Attack level (BAL) Contours - Lot 228

0

4

8

12

16 m

↑

N

SCALE

1:611

SHEET SIZE

A3 COLOUR

COORDINATE REFERENCE SYSTEM

GDA2020 / MGA zone 50

DATA SOURCE

LANDGATE AERIAL IMAGERY Summer 2023

PROJECT/REPORT NAME

Claravale BMP compliance assessment  
30 Edenvale Dr, Hilbert WA 6112

CLIENT

Parcel Property

PROJECT NUMBER

A23.097

VERSION

0

DRAWN BY / REVIEWED BY

MD/BF

DATE

13/10/2023

Subject Site

Buffer 100m

Buffer 150m

Lot Location

Distance to bushfire hazard interface

Lots

Bushfire Hazard Interface

Bushfire Attack Level (BAL)

BAL-40

BAL-29

BAL-19

BAL-12.5

BAL-LOW

No

Description

Drawn

Approved

Date

A

Original issue

MD

BF

13/10/2023

NOTES:

Cadastral boundary (LGATE-002).

WESTERN ENVIRONMENTAL

Western Environmental Pty Ltd  
08 6244 2310 | enquiries@westernv.com.au  
Level 3/25 Prowse St, West Perth WA 6005  
westernv.com.au

G:\GIS\Project Data\A23.097\A23.097.qgz

COPYRIGHT: This document is and shall remain the property of The Client. This document may only be used for the purpose for which it was commissioned and in accordance with the terms of engagement. The Client does not hold any responsibility for the misuse of this document. Designed and Automated by AC



# Bushfire Attack Level (BAL) Certificate

Determined in accordance with AS 3959:2018

## Site Details

**Address:** Lot 229 - 7 Arcadia Street, Hilbert WA 6112

**Suburb:** Hilbert **State:** WA

**Local Government Area:** City of Armadale

**Use of building:** Residential Dwelling **Main BCA class:** Class 1a

**Report / Job Number:** A23.097 **Report Date:** 13/10/2023

## Determination of Highest Bushfire Attack Level

AS 3959 Assessment Procedure	Vegetation Classification	Effective Slope	Separation Distance	BAL
Method 1	Class G - Grassland	Downslope >15 to 20 degree	66 m	BAL-LOW

## Practitioner Details

I hereby certify that I have undertaken the assessment of the above site and determined the Bushfire Attack Level stated above in accordance with the requirements of AS 3959:2018

**Name:** Daniel Panickar  
Western Environmental Approvals Pty Ltd

**Signature:** 

**Certificate Date:** 13/10/2023



Accreditation No: BPAD 37802  
Expiry: December 2023







# Bushfire Attack Level (BAL) Certificate

Determined in accordance with AS 3959:2018

## Site Details

**Address:** Lot 230 - 5 Arcadia Street, Hilbert WA 6112

**Suburb:** Hilbert **State:** WA

**Local Government Area:** City of Armadale

**Use of building:** Residential Dwelling **Main BCA class:** Class 1a

**Report / Job Number:** A23.097 **Report Date:** 13/10/2023

## Determination of Highest Bushfire Attack Level

AS 3959 Assessment Procedure	Vegetation Classification	Effective Slope	Separation Distance	BAL
Method 1	Class G - Grassland	Downslope >15 to 20 degree	66 m	BAL-LOW

## Practitioner Details

I hereby certify that I have undertaken the assessment of the above site and determined the Bushfire Attack Level stated above in accordance with the requirements of AS 3959:2018

**Name:** Daniel Panickar  
Western Environmental Approvals Pty Ltd

**Signature:** 

**Certificate Date:** 13/10/2023



Accreditation No: BPAD 37802  
Expiry: December 2023







# Bushfire Attack Level (BAL) Certificate

Determined in accordance with AS 3959:2018

## Site Details

**Address:** Lot 231 - 3 Arcadia Street, Hilbert WA 6112

**Suburb:** Hilbert **State:** WA

**Local Government Area:** City of Armadale

**Use of building:** Residential Dwelling **Main BCA class:** Class 1a

**Report / Job Number:** A23.097 **Report Date:** 13/10/2023

## Determination of Highest Bushfire Attack Level

AS 3959 Assessment Procedure	Vegetation Classification	Effective Slope	Separation Distance	BAL
Method 1	Class G - Grassland	Downslope >15 to 20 degree	66 m	BAL-LOW

## Practitioner Details

I hereby certify that I have undertaken the assessment of the above site and determined the Bushfire Attack Level stated above in accordance with the requirements of AS 3959:2018

**Name:** Daniel Panickar  
Western Environmental Approvals Pty Ltd

**Signature:** 

**Certificate Date:** 13/10/2023



Accreditation No: BPAD 37802  
Expiry: December 2023







# Bushfire Attack Level (BAL) Certificate

Determined in accordance with AS 3959:2018

## Site Details

**Address:** Lot 232 - 1 Arcadia Street, Hilbert WA 6112

**Suburb:** Hilbert **State:** WA

**Local Government Area:** City of Armadale

**Use of building:** Residential Dwelling **Main BCA class:** Class 1a

**Report / Job Number:** A23.097 **Report Date:** 13/10/2023

## Determination of Highest Bushfire Attack Level

AS 3959 Assessment Procedure	Vegetation Classification	Effective Slope	Separation Distance	BAL
Method 1	Class G - Grassland	Downslope >15 to 20 degree	67 m	BAL-LOW

## Practitioner Details

I hereby certify that I have undertaken the assessment of the above site and determined the Bushfire Attack Level stated above in accordance with the requirements of AS 3959:2018

**Name:** Daniel Panickar  
Western Environmental Approvals Pty Ltd

**Signature:** 

**Certificate Date:** 13/10/2023



Accreditation No: BPAD 37802  
Expiry: December 2023







# Bushfire Attack Level (BAL) Certificate

Determined in accordance with AS 3959:2018

## Site Details

**Address:** Lot 233 - 39 Edenvale Dr, Hilbert WA 6112

**Suburb:** Hilbert **State:** WA

**Local Government Area:** City of Armadale

**Use of building:** Residential Dwelling **Main BCA class:** Class 1a

**Report / Job Number:** A23.097 **Report Date:** 13/10/2023

## Determination of Highest Bushfire Attack Level

AS 3959 Assessment Procedure	Vegetation Classification	Effective Slope	Separation Distance	BAL
Method 1	Class G - Grassland	Downslope >15 to 20 degree	96 m	BAL-LOW

## Practitioner Details

I hereby certify that I have undertaken the assessment of the above site and determined the Bushfire Attack Level stated above in accordance with the requirements of AS 3959:2018

**Name:** Daniel Panickar  
Western Environmental Approvals Pty Ltd

**Signature:** 

**Certificate Date:** 13/10/2023



Accreditation No: BPAD 37802  
Expiry: December 2023







# Bushfire Attack Level (BAL) Certificate

Determined in accordance with AS 3959:2018

## Site Details

**Address:** Lot 234 - 37 Edenvale Dr, Hilbert WA 6112

**Suburb:** Hilbert **State:** WA

**Local Government Area:** City of Armadale

**Use of building:** Residential Dwelling **Main BCA class:** Class 1a

**Report / Job Number:** A23.097 **Report Date:** 13/10/2023

## Determination of Highest Bushfire Attack Level

AS 3959 Assessment Procedure	Vegetation Classification	Effective Slope	Separation Distance	BAL
Method 1	Class G - Grassland	Downslope >15 to 20 degree	99 m	BAL-LOW

## Practitioner Details

I hereby certify that I have undertaken the assessment of the above site and determined the Bushfire Attack Level stated above in accordance with the requirements of AS 3959:2018

**Name:** Daniel Panickar  
Western Environmental Approvals Pty Ltd

**Signature:** 

**Certificate Date:** 13/10/2023



Accreditation No: BPAD 37802  
Expiry: December 2023







# Bushfire Attack Level (BAL) Certificate

Determined in accordance with AS 3959:2018

## Site Details

Address: Lot 235 - 35 Edenvale Dr, Hilbert WA 6112

Suburb: Hilbert State: WA

Local Government Area: City of Armadale

Use of building: Residential Dwelling Main BCA class: Class 1a

Report / Job Number: A23.097 Report Date: 13/10/2023

## Determination of Highest Bushfire Attack Level

AS 3959 Assessment Procedure	Vegetation Classification	Effective Slope	Separation Distance	BAL
Method 1	Class G - Grassland	Downslope >15 to 20 degree	99 m	BAL-LOW

## Practitioner Details

I hereby certify that I have undertaken the assessment of the above site and determined the Bushfire Attack Level stated above in accordance with the requirements of AS 3959:2018

Name: Daniel Panickar  
Western Environmental Approvals Pty Ltd

Signature: 

Certificate Date: 13/10/2023



Accreditation No: BPAD 37802  
Expiry: December 2023







# Bushfire Attack Level (BAL) Certificate

Determined in accordance with AS 3959:2018

## Site Details

**Address:** Lot 236 - 33 Edenvale Dr, Hilbert WA 6112

**Suburb:** Hilbert **State:** WA

**Local Government Area:** City of Armadale

**Use of building:** Residential Dwelling **Main BCA class:** Class 1a

**Report / Job Number:** A23.097 **Report Date:** 13/10/2023

## Determination of Highest Bushfire Attack Level

AS 3959 Assessment Procedure	Vegetation Classification	Effective Slope	Separation Distance	BAL
Method 1	Class G - Grassland	Downslope >15 to 20 degree	98 m	BAL-LOW

## Practitioner Details

I hereby certify that I have undertaken the assessment of the above site and determined the Bushfire Attack Level stated above in accordance with the requirements of AS 3959:2018

**Name:** Daniel Panickar  
Western Environmental Approvals Pty Ltd

**Signature:** 

**Certificate Date:** 13/10/2023



Accreditation No: BPAD 37802  
Expiry: December 2023







# Bushfire Attack Level (BAL) Certificate

Determined in accordance with AS 3959:2018

## Site Details

**Address:** Lot 247 - 40 Edenvale Dr, Hilbert WA 6112

**Suburb:** Hilbert **State:** WA

**Local Government Area:** City of Armadale

**Use of building:** Residential Dwelling **Main BCA class:** Class 1a

**Report / Job Number:** A23.097 **Report Date:** 13/10/2023

## Determination of Highest Bushfire Attack Level

AS 3959 Assessment Procedure	Vegetation Classification	Effective Slope	Separation Distance	BAL
Method 1	Class G - Grassland	Downslope >15 to 20 degree	50 m	BAL-LOW

## Practitioner Details

I hereby certify that I have undertaken the assessment of the above site and determined the Bushfire Attack Level stated above in accordance with the requirements of AS 3959:2018

**Name:** Daniel Panickar  
Western Environmental Approvals Pty Ltd

**Signature:** 

**Certificate Date:** 13/10/2023



Accreditation No: BPAD 37802  
Expiry: December 2023







# Bushfire Attack Level (BAL) Certificate

Determined in accordance with AS 3959:2018

## Site Details

**Address:** Lot 248 - 38 Edenvale Dr, Hilbert WA 6112

**Suburb:** Hilbert **State:** WA

**Local Government Area:** City of Armadale

**Use of building:** Residential Dwelling **Main BCA class:** Class 1a

**Report / Job Number:** A23.097 **Report Date:** 13/10/2023

## Determination of Highest Bushfire Attack Level

AS 3959 Assessment Procedure	Vegetation Classification	Effective Slope	Separation Distance	BAL
Method 1	Class G - Grassland	Downslope >15 to 20 degree	50 m	BAL-LOW

## Practitioner Details

I hereby certify that I have undertaken the assessment of the above site and determined the Bushfire Attack Level stated above in accordance with the requirements of AS 3959:2018

**Name:** Daniel Panickar  
Western Environmental Approvals Pty Ltd

**Signature:** 

**Certificate Date:** 13/10/2023



Accreditation No: BPAD 37802  
Expiry: December 2023



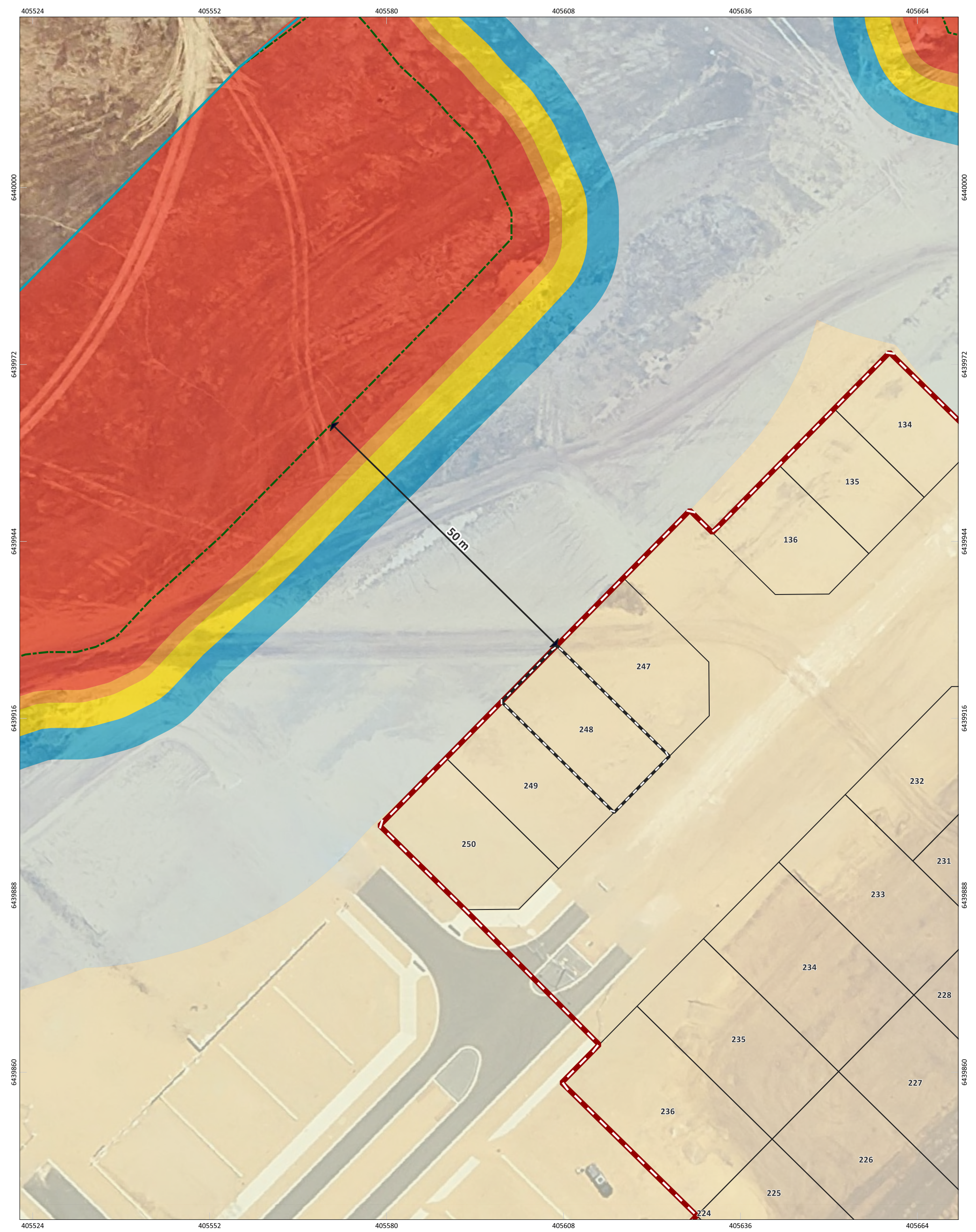

Figure: Bushfire Attack level (BAL) Contours - Lot 248

04

08

12

16

0

4

8

12

16

SCALE

1:559

SHEET SIZE

A3 COLOUR

COORDINATE REFERENCE SYSTEM

GDA2020 / MGA zone 50

DATA SOURCE

LANDGATE AERIAL IMAGERY Summer 2023

PROJECT/REPORT NAME

Hilbertvale BMP compliance assessment  
30 Edenvale Dr, Hilbert WA 6112

CLIENT

Parcel Property

PROJECT NUMBER

A23.097

VERSION

0

DRAWN BY / REVIEWED BY

MD/BF

DATE

13/10/2023

Subject Site

Buffer 100m

Buffer 150m

Lot Location

Distance to bushfire hazard interface

Lots

Bushfire Hazard Interface

Bushfire Attack Level (BAL)

BAL-40

BAL-29

BAL-19

BAL-12.5

BAL-LOW

No

Description

Drawn

Approved

Date

A

Original issue

MD

BF

13/10/2023

NOTES:

Cadastral boundary (LGATE-002).

WESTERN ENVIRONMENTAL

Western Environmental Pty Ltd  
08 6244 2310 | enquiries@westernv.com.au  
Level 3/25 Prowse St, West Perth WA 6005  
westernv.com.au

G:\GIS\Project Data\A23.097\A23.097.qgz

COPYRIGHT: This document is and shall remain the property of The Client. This document may only be used for the purpose for which it was commissioned and in accordance with the terms of engagement. The Client does not hold any responsibility for the misuse of this document. Designed and Automated by AC



# Bushfire Attack Level (BAL) Certificate

Determined in accordance with AS 3959:2018

## Site Details

**Address:** Lot 249 - 36 Edenvale Dr, Hilbert WA 6112

**Suburb:** Hilbert **State:** WA

**Local Government Area:** City of Armadale

**Use of building:** Residential Dwelling **Main BCA class:** Class 1a

**Report / Job Number:** A23.097 **Report Date:** 13/10/2023

## Determination of Highest Bushfire Attack Level

AS 3959 Assessment Procedure	Vegetation Classification	Effective Slope	Separation Distance	BAL
Method 1	Class G - Grassland	Downslope >15 to 20 degree	50 m	BAL-LOW

## Practitioner Details

I hereby certify that I have undertaken the assessment of the above site and determined the Bushfire Attack Level stated above in accordance with the requirements of AS 3959:2018

**Name:** Daniel Panickar  
Western Environmental Approvals Pty Ltd

**Signature:** 

**Certificate Date:** 13/10/2023



Accreditation No: BPAD 37802  
Expiry: December 2023







# Bushfire Attack Level (BAL) Certificate

Determined in accordance with AS 3959:2018

## Site Details

**Address:** Lot 250 - 34 Edenvale Dr, Hilbert WA 6112

**Suburb:** Hilbert **State:** WA

**Local Government Area:** City of Armadale

**Use of building:** Residential Dwelling **Main BCA class:** Class 1a

**Report / Job Number:** A23.097 **Report Date:** 13/10/2023

## Determination of Highest Bushfire Attack Level

AS 3959 Assessment Procedure	Vegetation Classification	Effective Slope	Separation Distance	BAL
Method 1	Class G - Grassland	Downslope >15 to 20 degree	50 m	BAL-LOW

## Practitioner Details

I hereby certify that I have undertaken the assessment of the above site and determined the Bushfire Attack Level stated above in accordance with the requirements of AS 3959:2018

**Name:** Daniel Panickar  
Western Environmental Approvals Pty Ltd

**Signature:** 

**Certificate Date:** 13/10/2023



Accreditation No: BPAD 37802  
Expiry: December 2023







# Bushfire Attack Level (BAL) Certificate

Determined in accordance with AS 3959:2018

## Site Details

Address: Lot 378 - 8 Tableland Rd, Hilbert WA 6112

Suburb: Hilbert State: WA

Local Government Area: City of Armadale

Use of building: Residential Dwelling Main BCA class: Class 1a

Report / Job Number: A23.097 Report Date: 13/10/2023

## Determination of Highest Bushfire Attack Level

AS 3959 Assessment Procedure	Vegetation Classification	Effective Slope	Separation Distance	BAL
Method 1	Class G - Grassland	Downslope >15 to 20 degree	50 m	BAL-LOW

## Practitioner Details

I hereby certify that I have undertaken the assessment of the above site and determined the Bushfire Attack Level stated above in accordance with the requirements of AS 3959:2018

Name: Daniel Panickar  
Western Environmental Approvals Pty Ltd

Signature: 

Certificate Date: 13/10/2023



Accreditation No: BPAD 37802  
Expiry: December 2023





Figure: Bushfire Attack level (BAL) Contours - Lot 378

0

4

8

12

16

N

SCALE

1:592

SHEET SIZE

A3 COLOUR

COORDINATE REFERENCE SYSTEM

GDA2020 / MGA zone 50

DATA SOURCE

LANDGATE AERIAL IMAGERY Summer 2023

PROJECT/REPORT NAME

Claravale BMP compliance assessment  
30 Edenvale Dr, Hilbert WA 6112

CLIENT

Parcel Property

PROJECT NUMBER

A23.097

VERSION

0

DRAWN BY / REVIEWED BY

MD/BF

DATE

13/10/2023

Subject Site

Buffer 100m

Buffer 150m

Lot Location

Distance to bushfire hazard interface

Lots

Bushfire Hazard Interface

Bushfire Attack Level (BAL)

BAL-40

BAL-29

BAL-19

BAL-12.5

BAL-LOW

No

Description

Drawn

Approved

Date

A

Original issue

MD

BF

13/10/2023

NOTES:

Cadastral boundary (LGATE-002).

WESTERN ENVIRONMENTAL

Western Environmental Pty Ltd  
08 6244 2310 | enquiries@westernv.com.au  
Level 3/25 Prowse St, West Perth WA 6005  
westernv.com.au

G:\GIS\Project Data\A23.097\A23.097.qgz

COPYRIGHT: This document is and shall remain the property of The Client. This document may only be used for the purpose for which it was commissioned and in accordance with the terms of engagement. The Client does not hold any responsibility for the misuse of this document. Designed and Automated by AC