

# Bushfire Attack Level (BAL) Certificate

Determined in accordance with AS 3959:2018

## Site Details

Address: Lot 106 - Stage 3 Claravale

Suburb: Hilbert State: WA

Local Government Area: City of Armadale

Use of building: Residential Dwelling Main BCA class: Class 1a

Report / Job Number: A23.097 Report Date: 4/6/2024

## Determination of Highest Bushfire Attack Level

AS 3959 Assessment Procedure	Vegetation Classification	Effective Slope	Separation Distance	BAL
Method 1	Class G - Grassland	All upslopes and flat land (0 degrees)	46.21 m	BAL-12.5

## Practitioner Details

I hereby certify that I have undertaken the assessment of the above site and determined the Bushfire Attack Level stated above in accordance with the requirements of AS 3959:2018

Name: Daniel Panickar  
Western Environmental Approvals Pty Ltd

Signature: 

Certificate Date: 4/6/2024



Accreditation No: BPAD 37802  
Expiry: December 2024







# Bushfire Attack Level (BAL) Certificate

Determined in accordance with AS 3959:2018

## Site Details

Address: Lot 107 - Stage 3 Claravale

Suburb: Hilbert State: WA

Local Government Area: City of Armadale

Use of building: Residential Dwelling Main BCA class: Class 1a

Report / Job Number: A23.097 Report Date: 4/6/2024

## Determination of Highest Bushfire Attack Level

AS 3959 Assessment Procedure	Vegetation Classification	Effective Slope	Separation Distance	BAL
Method 1	Class G - Grassland	All upslopes and flat land (0 degrees)	59.62 m	BAL_LOW

## Practitioner Details

I hereby certify that I have undertaken the assessment of the above site and determined the Bushfire Attack Level stated above in accordance with the requirements of AS 3959:2018

Name: Daniel Panickar  
Western Environmental Approvals Pty Ltd

Signature: 

Certificate Date: 4/6/2024



Accreditation No: BPAD 37802  
Expiry: December 2024







# Bushfire Attack Level (BAL) Certificate

Determined in accordance with AS 3959:2018

## Site Details

Address: Lot 108 - Stage 3 Claravale

Suburb: Hilbert State: WA

Local Government Area: City of Armadale

Use of building: Residential Dwelling Main BCA class: Class 1a

Report / Job Number: A23.097 Report Date: 4/6/2024

## Determination of Highest Bushfire Attack Level

AS 3959 Assessment Procedure	Vegetation Classification	Effective Slope	Separation Distance	BAL
Method 1	Class G - Grassland	All upslopes and flat land (0 degrees)	71.29 m	BAL_LOW

## Practitioner Details

I hereby certify that I have undertaken the assessment of the above site and determined the Bushfire Attack Level stated above in accordance with the requirements of AS 3959:2018

Name: Daniel Panickar  
Western Environmental Approvals Pty Ltd

Signature: 

Certificate Date: 4/6/2024



Accreditation No: BPAD 37802  
Expiry: December 2024







# Bushfire Attack Level (BAL) Certificate

Determined in accordance with AS 3959:2018

## Site Details

Address: Lot 109 - Stage 3 Claravale

Suburb: Hilbert State: WA

Local Government Area: City of Armadale

Use of building: Residential Dwelling Main BCA class: Class 1a

Report / Job Number: A23.097 Report Date: 4/6/2024

## Determination of Highest Bushfire Attack Level

AS 3959 Assessment Procedure	Vegetation Classification	Effective Slope	Separation Distance	BAL
Method 1	Class G - Grassland	All upslopes and flat land (0 degrees)	85.59 m	BAL_LOW

## Practitioner Details

I hereby certify that I have undertaken the assessment of the above site and determined the Bushfire Attack Level stated above in accordance with the requirements of AS 3959:2018

Name: Daniel Panickar  
Western Environmental Approvals Pty Ltd

Signature: 

Certificate Date: 4/6/2024



Accreditation No: BPAD 37802  
Expiry: December 2024







# Bushfire Attack Level (BAL) Certificate

Determined in accordance with AS 3959:2018

## Site Details

Address: Lot 110 - Stage 3 Claravale

Suburb: Hilbert State: WA

Local Government Area: City of Armadale

Use of building: Residential Dwelling Main BCA class: Class 1a

Report / Job Number: A23.097 Report Date: 4/6/2024

## Determination of Highest Bushfire Attack Level

AS 3959 Assessment Procedure	Vegetation Classification	Effective Slope	Separation Distance	BAL
Method 1	Class G - Grassland	All upslopes and flat land (0 degrees)	100.03 m	BAL_LOW

## Practitioner Details

I hereby certify that I have undertaken the assessment of the above site and determined the Bushfire Attack Level stated above in accordance with the requirements of AS 3959:2018

Name: Daniel Panickar  
Western Environmental Approvals Pty Ltd

Signature: 

Certificate Date: 4/6/2024



Accreditation No: BPAD 37802  
Expiry: December 2024







# Bushfire Attack Level (BAL) Certificate

Determined in accordance with AS 3959:2018

## Site Details

Address: Lot 111 - Stage 3 Claravale

Suburb: Hilbert State: WA

Local Government Area: City of Armadale

Use of building: Residential Dwelling Main BCA class: Class 1a

Report / Job Number: A23.097 Report Date: 4/6/2024

## Determination of Highest Bushfire Attack Level

AS 3959 Assessment Procedure	Vegetation Classification	Effective Slope	Separation Distance	BAL
Method 1	Class G - Grassland	All upslopes and flat land (0 degrees)	112.06 m	BAL_LOW

## Practitioner Details

I hereby certify that I have undertaken the assessment of the above site and determined the Bushfire Attack Level stated above in accordance with the requirements of AS 3959:2018

Name: Daniel Panickar  
Western Environmental Approvals Pty Ltd

Signature: 

Certificate Date: 4/6/2024



Accreditation No: BPAD 37802  
Expiry: December 2024







# Bushfire Attack Level (BAL) Certificate

Determined in accordance with AS 3959:2018

## Site Details

Address: Lot 112 - Stage 3 Claravale

Suburb: Hilbert State: WA

Local Government Area: City of Armadale

Use of building: Residential Dwelling Main BCA class: Class 1a

Report / Job Number: A23.097 Report Date: 4/6/2024

## Determination of Highest Bushfire Attack Level

AS 3959 Assessment Procedure	Vegetation Classification	Effective Slope	Separation Distance	BAL
Method 1	Class G - Grassland	All upslopes and flat land (0 degrees)	109.76 m	BAL_LOW

## Practitioner Details

I hereby certify that I have undertaken the assessment of the above site and determined the Bushfire Attack Level stated above in accordance with the requirements of AS 3959:2018

Name: Daniel Panickar  
Western Environmental Approvals Pty Ltd

Signature: 

Certificate Date: 4/6/2024



Accreditation No: BPAD 37802  
Expiry: December 2024







# Bushfire Attack Level (BAL) Certificate

Determined in accordance with AS 3959:2018

## Site Details

Address: Lot 113 - Stage 3 Claravale

Suburb: Hilbert State: WA

Local Government Area: City of Armadale

Use of building: Residential Dwelling Main BCA class: Class 1a

Report / Job Number: A23.097 Report Date: 4/6/2024

## Determination of Highest Bushfire Attack Level

AS 3959 Assessment Procedure	Vegetation Classification	Effective Slope	Separation Distance	BAL
Method 1	Class G - Grassland	All upslopes and flat land (0 degrees)	103.33 m	BAL_LOW

## Practitioner Details

I hereby certify that I have undertaken the assessment of the above site and determined the Bushfire Attack Level stated above in accordance with the requirements of AS 3959:2018

Name: Daniel Panickar  
Western Environmental Approvals Pty Ltd

Signature: 

Certificate Date: 4/6/2024



Accreditation No: BPAD 37802  
Expiry: December 2024







# Bushfire Attack Level (BAL) Certificate

Determined in accordance with AS 3959:2018

## Site Details

Address: Lot 114 - Stage 3 Claravale

Suburb: Hilbert State: WA

Local Government Area: City of Armadale

Use of building: Residential Dwelling Main BCA class: Class 1a

Report / Job Number: A23.097 Report Date: 4/6/2024

## Determination of Highest Bushfire Attack Level

AS 3959 Assessment Procedure	Vegetation Classification	Effective Slope	Separation Distance	BAL
Method 1	Class G - Grassland	All upslopes and flat land (0 degrees)	96.79 m	BAL_LOW

## Practitioner Details

I hereby certify that I have undertaken the assessment of the above site and determined the Bushfire Attack Level stated above in accordance with the requirements of AS 3959:2018

Name: Daniel Panickar  
Western Environmental Approvals Pty Ltd

Signature: 

Certificate Date: 4/6/2024



Accreditation No: BPAD 37802  
Expiry: December 2024



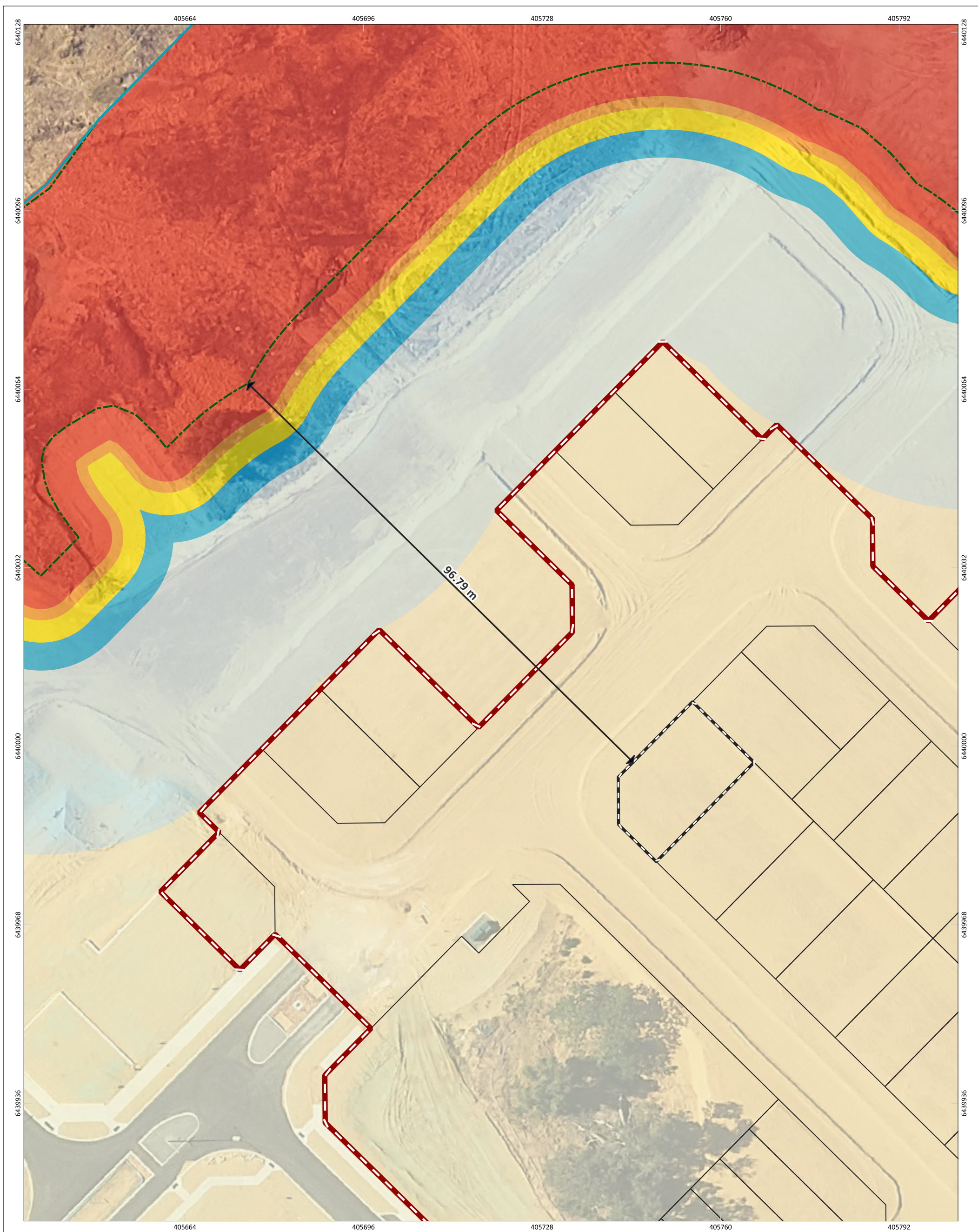

## Bushfire Attack level (BAL) Contours - Lot 114

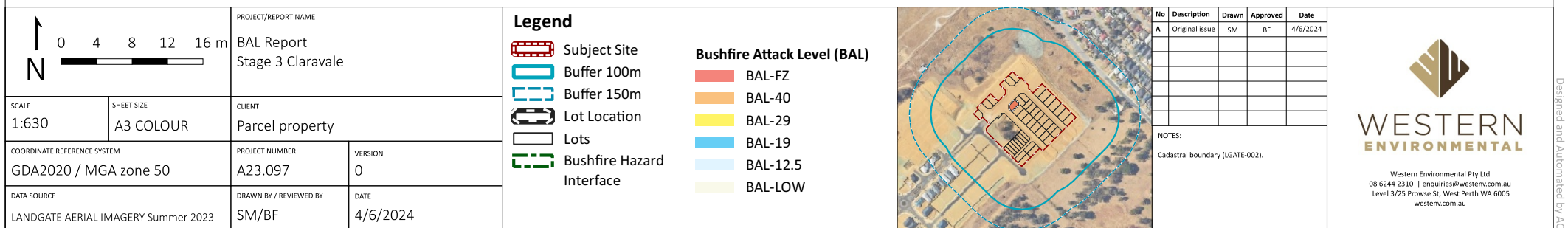



# Bushfire Attack Level (BAL) Certificate

Determined in accordance with AS 3959:2018

## Site Details

Address: Lot 131 - Stage 3 Claravale

Suburb: Hilbert State: WA

Local Government Area: City of Armadale

Use of building: Residential Dwelling Main BCA class: Class 1a

Report / Job Number: A23.097 Report Date: 4/6/2024

## Determination of Highest Bushfire Attack Level

AS 3959 Assessment Procedure	Vegetation Classification	Effective Slope	Separation Distance	BAL
Method 1	Class G - Grassland	All upslopes and flat land (0 degrees)	50 m	BAL_LOW

## Practitioner Details

I hereby certify that I have undertaken the assessment of the above site and determined the Bushfire Attack Level stated above in accordance with the requirements of AS 3959:2018

Name: Daniel Panickar  
Western Environmental Approvals Pty Ltd

Signature: 

Certificate Date: 4/6/2024



Accreditation No: BPAD 37802  
Expiry: December 2024







# Bushfire Attack Level (BAL) Certificate

Determined in accordance with AS 3959:2018

## Site Details

Address: Lot 132 - Stage 3 Claravale

Suburb: Hilbert State: WA

Local Government Area: City of Armadale

Use of building: Residential Dwelling Main BCA class: Class 1a

Report / Job Number: A23.097 Report Date: 4/6/2024

## Determination of Highest Bushfire Attack Level

AS 3959 Assessment Procedure	Vegetation Classification	Effective Slope	Separation Distance	BAL
Method 1	Class G - Grassland	All upslopes and flat land (0 degrees)	50.01 m	BAL_LOW

## Practitioner Details

I hereby certify that I have undertaken the assessment of the above site and determined the Bushfire Attack Level stated above in accordance with the requirements of AS 3959:2018

Name: Daniel Panickar  
Western Environmental Approvals Pty Ltd

Signature: 

Certificate Date: 4/6/2024



Accreditation No: BPAD 37802  
Expiry: December 2024



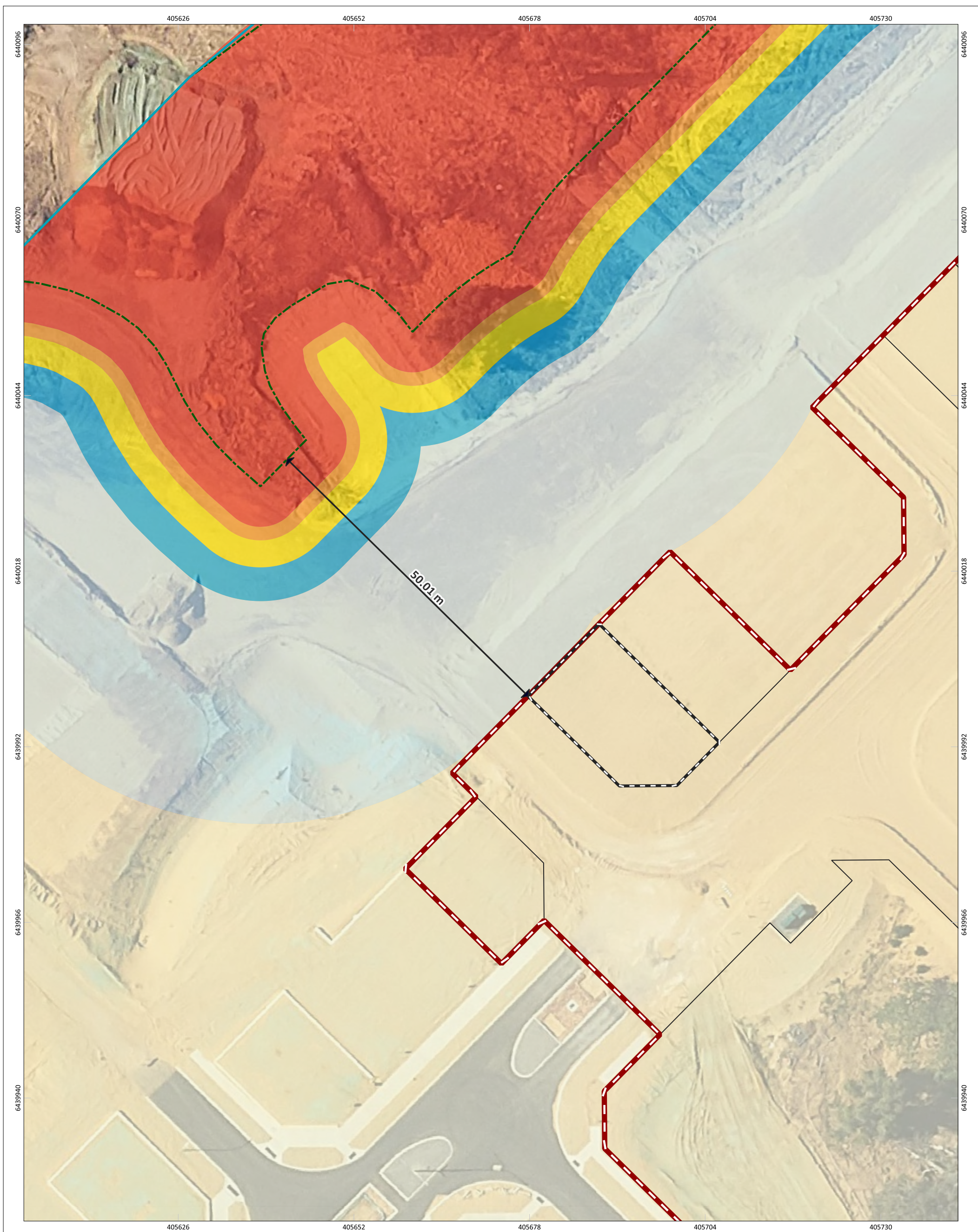

## Bushfire Attack level (BAL) Contours - Lot 132

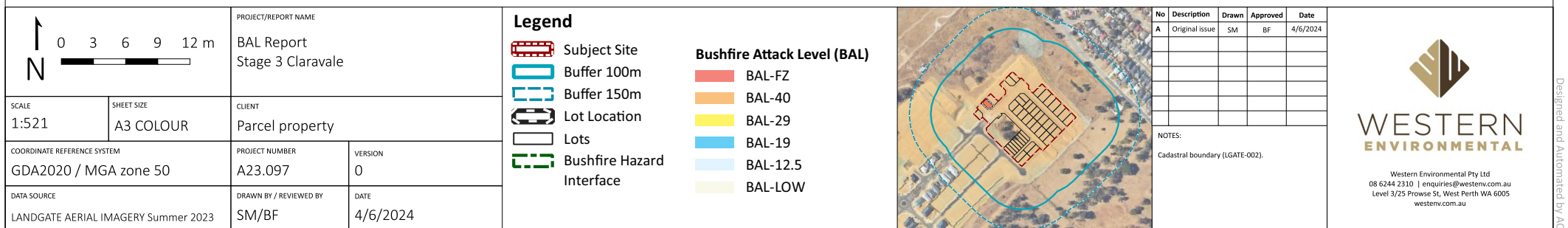



# Bushfire Attack Level (BAL) Certificate

Determined in accordance with AS 3959:2018

## Site Details

Address: Lot 133 - Stage 3 Claravale

Suburb: Hilbert State: WA

Local Government Area: City of Armadale

Use of building: Residential Dwelling Main BCA class: Class 1a

Report / Job Number: A23.097 Report Date: 4/6/2024

## Determination of Highest Bushfire Attack Level

AS 3959 Assessment Procedure	Vegetation Classification	Effective Slope	Separation Distance	BAL
Method 1	Class G - Grassland	All upslopes and flat land (0 degrees)	55.97 m	BAL_LOW

## Practitioner Details

I hereby certify that I have undertaken the assessment of the above site and determined the Bushfire Attack Level stated above in accordance with the requirements of AS 3959:2018

Name: Daniel Panickar  
Western Environmental Approvals Pty Ltd

Signature: 

Certificate Date: 4/6/2024



Accreditation No: BPAD 37802  
Expiry: December 2024



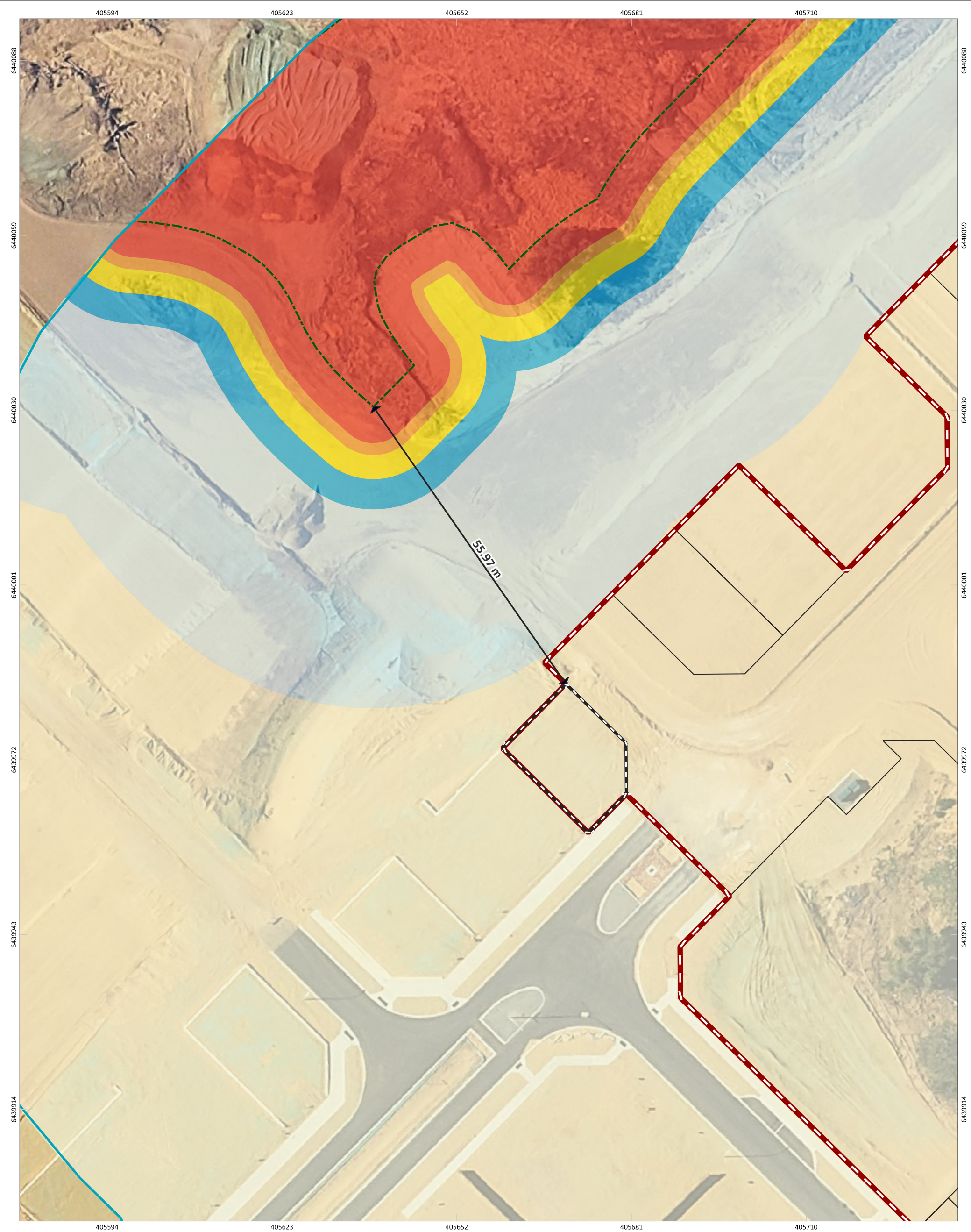

Bushfire Attack level (BAL) Contours - Lot 133

0

4

8

12

16

N

SCALE

1:586

SHEET SIZE

A3 COLOUR

PROJECT/REPORT NAME

mBAL Report  
Stage 3 Claravale

CLIENT

Parcel property

PROJECT NUMBER

A23.097

VERSION

0

COORDINATE REFERENCE SYSTEM

GDA2020 / MGA zone 50

DATA SOURCE

LANDGATE AERIAL IMAGERY Summer 2023

DRAWN BY / REVIEWED BY

SM/BF

DATE

4/6/2024

**Legend**

Subject Site

Buffer 100m

Buffer 150m

Lot Location

Lots

Bushfire Hazard Interface

**Bushfire Attack Level (BAL)**

BAL-FZ

BAL-40

BAL-29

BAL-19

BAL-12.5

BAL-LOW

No	Description	Drawn	Approved	Date
A	Original issue	SM	BF	4/6/2024

NOTES:  
Cadastral boundary (LGATE-002).

WESTERN ENVIRONMENTAL

Western Environmental Pty Ltd

08 6244 2310 | enquiries@westernv.com.au

Level 3/25 Prowse St, West Perth WA 6005

westernv.com.au

G:\GIS\Project Data\A23.097\Stage3\_BAL\A23.097\_Stage3.qgz

COPYRIGHT: This document is and shall remain the property of The Client. This document may only be used for the purpose for which it was commissioned and in accordance with the terms of engagement. The Client does not hold any responsibility for the misuse of this document. Designed and Automated by AC



# Bushfire Attack Level (BAL) Certificate

Determined in accordance with AS 3959:2018

## Site Details

Address: Lot 153 - Stage 3 Claravale

Suburb: Hilbert State: WA

Local Government Area: City of Armadale

Use of building: Residential Dwelling Main BCA class: Class 1a

Report / Job Number: A23.097 Report Date: 4/6/2024

## Determination of Highest Bushfire Attack Level

AS 3959 Assessment Procedure	Vegetation Classification	Effective Slope	Separation Distance	BAL
Method 1	Class G - Grassland	All upslopes and flat land (0 degrees)	77.83 m	BAL_LOW

## Practitioner Details

I hereby certify that I have undertaken the assessment of the above site and determined the Bushfire Attack Level stated above in accordance with the requirements of AS 3959:2018

Name: Daniel Panickar  
Western Environmental Approvals Pty Ltd

Signature: 

Certificate Date: 4/6/2024



Accreditation No: BPAD 37802  
Expiry: December 2024







# Bushfire Attack Level (BAL) Certificate

Determined in accordance with AS 3959:2018

## Site Details

Address: Lot 154 - Stage 3 Claravale

Suburb: Hilbert State: WA

Local Government Area: City of Armadale

Use of building: Residential Dwelling Main BCA class: Class 1a

Report / Job Number: A23.097 Report Date: 4/6/2024

## Determination of Highest Bushfire Attack Level

AS 3959 Assessment Procedure	Vegetation Classification	Effective Slope	Separation Distance	BAL
Method 1	Class G - Grassland	All upslopes and flat land (0 degrees)	77.09 m	BAL_LOW

## Practitioner Details

I hereby certify that I have undertaken the assessment of the above site and determined the Bushfire Attack Level stated above in accordance with the requirements of AS 3959:2018

Name: Daniel Panickar  
Western Environmental Approvals Pty Ltd

Signature: 

Certificate Date: 4/6/2024



Accreditation No: BPAD 37802  
Expiry: December 2024







# Bushfire Attack Level (BAL) Certificate

Determined in accordance with AS 3959:2018

## Site Details

Address: Lot 155 - Stage 3 Claravale

Suburb: Hilbert State: WA

Local Government Area: City of Armadale

Use of building: Residential Dwelling Main BCA class: Class 1a

Report / Job Number: A23.097 Report Date: 4/6/2024

## Determination of Highest Bushfire Attack Level

AS 3959 Assessment Procedure	Vegetation Classification	Effective Slope	Separation Distance	BAL
Method 1	Class G - Grassland	All upslopes and flat land (0 degrees)	76.37 m	BAL_LOW

## Practitioner Details

I hereby certify that I have undertaken the assessment of the above site and determined the Bushfire Attack Level stated above in accordance with the requirements of AS 3959:2018

Name: Daniel Panickar  
Western Environmental Approvals Pty Ltd

Signature: 

Certificate Date: 4/6/2024



Accreditation No: BPAD 37802  
Expiry: December 2024







# Bushfire Attack Level (BAL) Certificate

Determined in accordance with AS 3959:2018

## Site Details

Address: Lot 156 - Stage 3 Claravale

Suburb: Hilbert State: WA

Local Government Area: City of Armadale

Use of building: Residential Dwelling Main BCA class: Class 1a

Report / Job Number: A23.097 Report Date: 4/6/2024

## Determination of Highest Bushfire Attack Level

AS 3959 Assessment Procedure	Vegetation Classification	Effective Slope	Separation Distance	BAL
Method 1	Class G - Grassland	All upslopes and flat land (0 degrees)	75.77 m	BAL_LOW

## Practitioner Details

I hereby certify that I have undertaken the assessment of the above site and determined the Bushfire Attack Level stated above in accordance with the requirements of AS 3959:2018

Name: Daniel Panickar  
Western Environmental Approvals Pty Ltd

Signature: 

Certificate Date: 4/6/2024



Accreditation No: BPAD 37802  
Expiry: December 2024



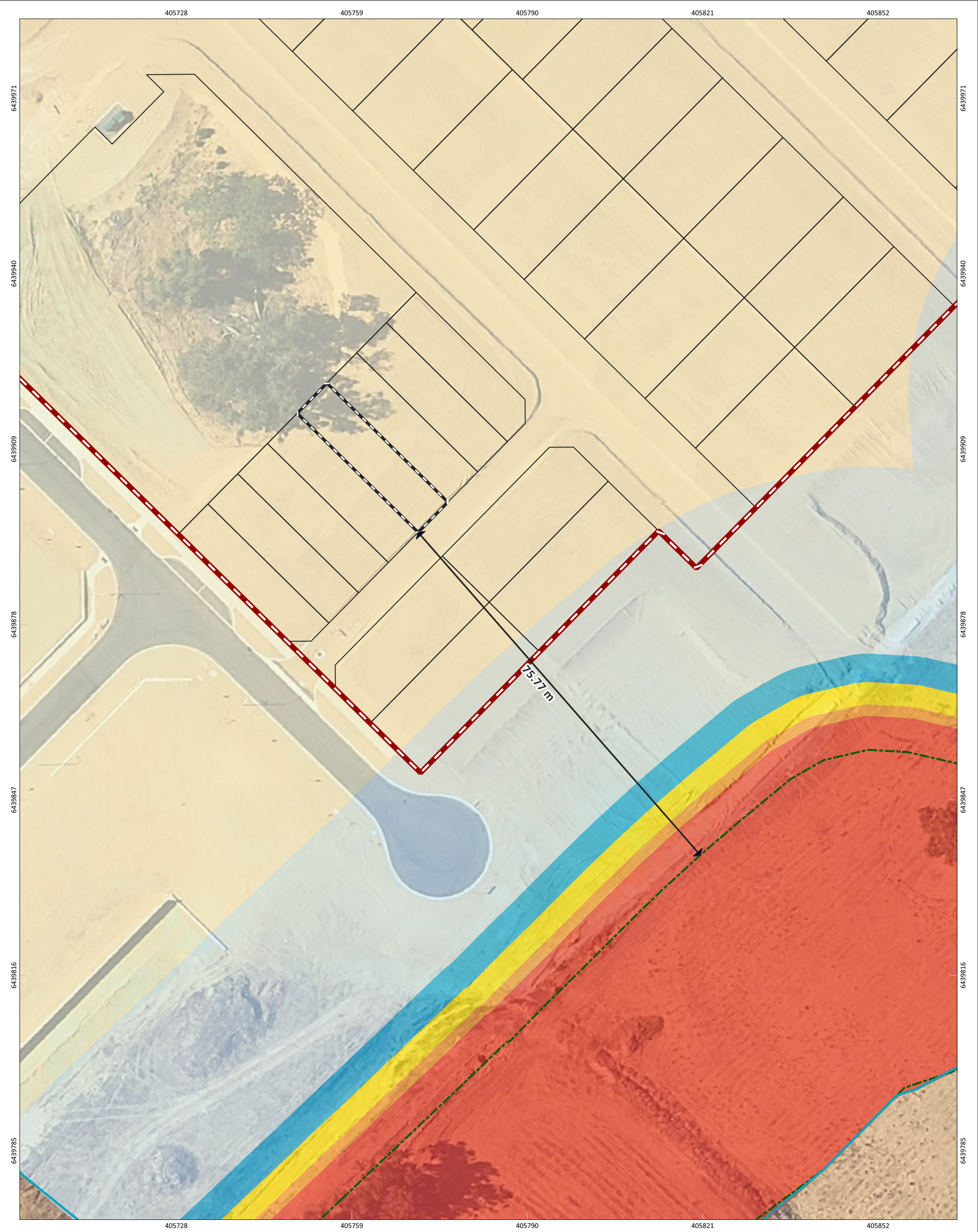

Bushfire Attack level (BAL) Contours - Lot 156

0

4

8

12

16 m

N

SCALE

1:623

SHEET SIZE

A3 COLOUR

PROJECT/REPORT NAME

BAL Report  
Stage 3 Claravale

CLIENT

Parcel property

COORDINATE REFERENCE SYSTEM

GDA2020 / MGA zone 50

PROJECT NUMBER

A23.097

VERSION

0

DATA SOURCE

LANDGATE AERIAL IMAGERY Summer 2023

DRAWN BY / REVIEWED BY

SM/BF

DATE

4/6/2024

**Legend**

Subject Site

Buffer 100m

Buffer 150m

Lot Location

Lots

Bushfire Hazard Interface

**Bushfire Attack Level (BAL)**

BAL-FZ

BAL-40

BAL-29

BAL-19

BAL-12.5

BAL-LOW

No	Description	Drawn	Approved	Date
A	Original issue	SM	BF	4/6/2024

NOTES:  
Cadastral boundary (LGATE-002).

Western Environmental Pty Ltd

08 6244 2310 | enquiries@westernv.com.au

Level 3/25 Prowse St, West Perth WA 6005

westernv.com.au

G:\GIS\Project Data\A23.097\Stage3\_BAL\A23.097\_Stage3.qgz

COPYRIGHT: This document is and shall remain the property of The Client. This document may only be used for the purpose for which it was commissioned and in accordance with the terms of engagement. The Client does not hold any responsibility for the misuse of this document. Designed and Automated by AC



# Bushfire Attack Level (BAL) Certificate

Determined in accordance with AS 3959:2018

## Site Details

Address: Lot 157 - Stage 3 Claravale

Suburb: Hilbert State: WA

Local Government Area: City of Armadale

Use of building: Residential Dwelling Main BCA class: Class 1a

Report / Job Number: A23.097 Report Date: 4/6/2024

## Determination of Highest Bushfire Attack Level

AS 3959 Assessment Procedure	Vegetation Classification	Effective Slope	Separation Distance	BAL
Method 1	Class G - Grassland	All upslopes and flat land (0 degrees)	75.35 m	BAL_LOW

## Practitioner Details

I hereby certify that I have undertaken the assessment of the above site and determined the Bushfire Attack Level stated above in accordance with the requirements of AS 3959:2018

Name: Daniel Panickar  
Western Environmental Approvals Pty Ltd

Signature: 

Certificate Date: 4/6/2024



Accreditation No: BPAD 37802  
Expiry: December 2024





## Bushfire Attack level (BAL) Contours - Lot 157

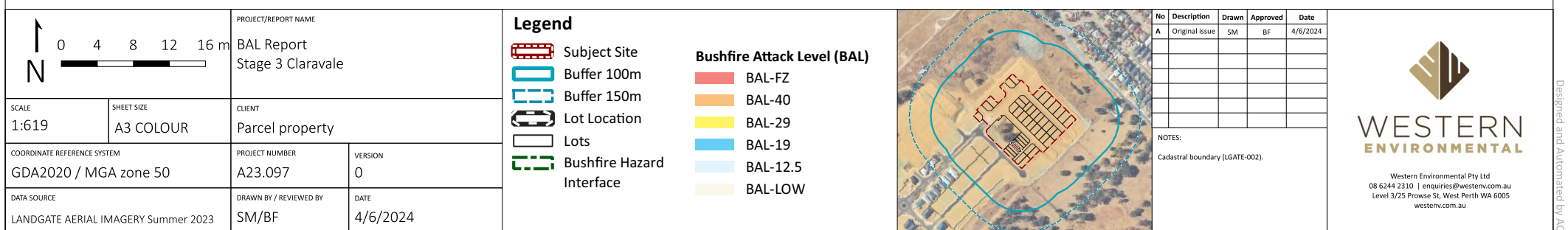



# Bushfire Attack Level (BAL) Certificate

Determined in accordance with AS 3959:2018

## Site Details

Address: Lot 158 - Stage 3 Claravale

Suburb: Hilbert State: WA

Local Government Area: City of Armadale

Use of building: Residential Dwelling Main BCA class: Class 1a

Report / Job Number: A23.097 Report Date: 4/6/2024

## Determination of Highest Bushfire Attack Level

AS 3959 Assessment Procedure	Vegetation Classification	Effective Slope	Separation Distance	BAL
Method 1	Class G - Grassland	All upslopes and flat land (0 degrees)	75.05 m	BAL_LOW

## Practitioner Details

I hereby certify that I have undertaken the assessment of the above site and determined the Bushfire Attack Level stated above in accordance with the requirements of AS 3959:2018

Name: Daniel Panickar  
Western Environmental Approvals Pty Ltd

Signature: 

Certificate Date: 4/6/2024



Accreditation No: BPAD 37802  
Expiry: December 2024



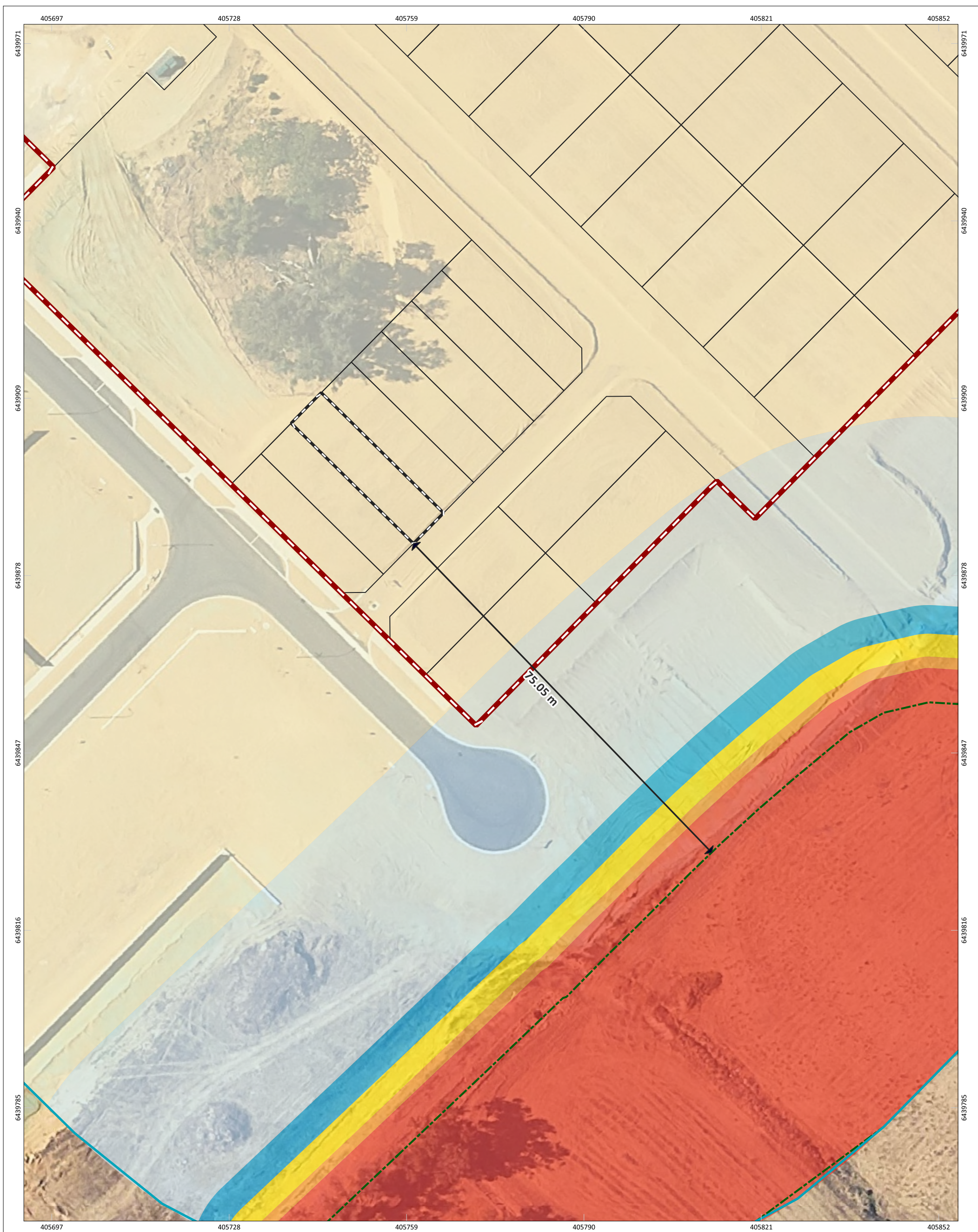

## Bushfire Attack level (BAL) Contours - Lot 158

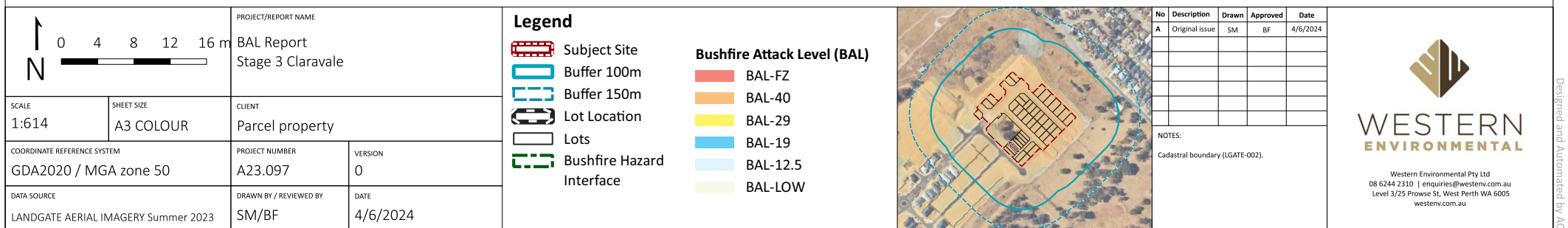



# Bushfire Attack Level (BAL) Certificate

Determined in accordance with AS 3959:2018

## Site Details

Address: Lot 159 - Stage 3 Claravale

Suburb: Hilbert State: WA

Local Government Area: City of Armadale

Use of building: Residential Dwelling Main BCA class: Class 1a

Report / Job Number: A23.097 Report Date: 4/6/2024

## Determination of Highest Bushfire Attack Level

AS 3959 Assessment Procedure	Vegetation Classification	Effective Slope	Separation Distance	BAL
Method 1	Class G - Grassland	All upslopes and flat land (0 degrees)	74.88 m	BAL_LOW

## Practitioner Details

I hereby certify that I have undertaken the assessment of the above site and determined the Bushfire Attack Level stated above in accordance with the requirements of AS 3959:2018

Name: Daniel Panickar  
Western Environmental Approvals Pty Ltd

Signature: 

Certificate Date: 4/6/2024



Accreditation No: BPAD 37802  
Expiry: December 2024







# Bushfire Attack Level (BAL) Certificate

Determined in accordance with AS 3959:2018

## Site Details

Address: Lot 160 - Stage 3 Claravale

Suburb: Hilbert State: WA

Local Government Area: City of Armadale

Use of building: Residential Dwelling Main BCA class: Class 1a

Report / Job Number: A23.097 Report Date: 4/6/2024

## Determination of Highest Bushfire Attack Level

AS 3959 Assessment Procedure	Vegetation Classification	Effective Slope	Separation Distance	BAL
Method 1	Class G - Grassland	All upslopes and flat land (0 degrees)	74.85 m	BAL_LOW

## Practitioner Details

I hereby certify that I have undertaken the assessment of the above site and determined the Bushfire Attack Level stated above in accordance with the requirements of AS 3959:2018

Name: Daniel Panickar  
Western Environmental Approvals Pty Ltd

Signature: 

Certificate Date: 4/6/2024



Accreditation No: BPAD 37802  
Expiry: December 2024







# Bushfire Attack Level (BAL) Certificate

Determined in accordance with AS 3959:2018

## Site Details

Address: Lot 161 - Stage 3 Claravale

Suburb: Hilbert State: WA

Local Government Area: City of Armadale

Use of building: Residential Dwelling Main BCA class: Class 1a

Report / Job Number: A23.097 Report Date: 4/6/2024

## Determination of Highest Bushfire Attack Level

AS 3959 Assessment Procedure	Vegetation Classification	Effective Slope	Separation Distance	BAL
Method 1	Class G - Grassland	All upslopes and flat land (0 degrees)	58.22 m	BAL_LOW

## Practitioner Details

I hereby certify that I have undertaken the assessment of the above site and determined the Bushfire Attack Level stated above in accordance with the requirements of AS 3959:2018

Name: Daniel Panickar  
Western Environmental Approvals Pty Ltd

Signature: 

Certificate Date: 4/6/2024



Accreditation No: BPAD 37802  
Expiry: December 2024







# Bushfire Attack Level (BAL) Certificate

Determined in accordance with AS 3959:2018

## Site Details

Address: Lot 162 - Stage 3 Claravale

Suburb: Hilbert State: WA

Local Government Area: City of Armadale

Use of building: Residential Dwelling Main BCA class: Class 1a

Report / Job Number: A23.097 Report Date: 4/6/2024

## Determination of Highest Bushfire Attack Level

AS 3959 Assessment Procedure	Vegetation Classification	Effective Slope	Separation Distance	BAL
Method 1	Class G - Grassland	All upslopes and flat land (0 degrees)	45.76 m	BAL-12.5

## Practitioner Details

I hereby certify that I have undertaken the assessment of the above site and determined the Bushfire Attack Level stated above in accordance with the requirements of AS 3959:2018

Name: Daniel Panickar  
Western Environmental Approvals Pty Ltd

Signature: 

Certificate Date: 4/6/2024



Accreditation No: BPAD 37802  
Expiry: December 2024







# Bushfire Attack Level (BAL) Certificate

Determined in accordance with AS 3959:2018

## Site Details

Address: Lot 169 - Stage 3 Claravale

Suburb: Hilbert State: WA

Local Government Area: City of Armadale

Use of building: Residential Dwelling Main BCA class: Class 1a

Report / Job Number: A23.097 Report Date: 4/6/2024

## Determination of Highest Bushfire Attack Level

AS 3959 Assessment Procedure	Vegetation Classification	Effective Slope	Separation Distance	BAL
Method 1	Class G - Grassland	All upslopes and flat land (0 degrees)	44.72 m	BAL-12.5

## Practitioner Details

I hereby certify that I have undertaken the assessment of the above site and determined the Bushfire Attack Level stated above in accordance with the requirements of AS 3959:2018

Name: Daniel Panickar  
Western Environmental Approvals Pty Ltd

Signature: 

Certificate Date: 4/6/2024



Accreditation No: BPAD 37802  
Expiry: December 2024







# Bushfire Attack Level (BAL) Certificate

Determined in accordance with AS 3959:2018

## Site Details

Address: Lot 170 - Stage 3 Claravale

Suburb: Hilbert State: WA

Local Government Area: City of Armadale

Use of building: Residential Dwelling Main BCA class: Class 1a

Report / Job Number: A23.097 Report Date: 4/6/2024

## Determination of Highest Bushfire Attack Level

AS 3959 Assessment Procedure	Vegetation Classification	Effective Slope	Separation Distance	BAL
Method 1	Class G - Grassland	All upslopes and flat land (0 degrees)	57.22 m	BAL_LOW

## Practitioner Details

I hereby certify that I have undertaken the assessment of the above site and determined the Bushfire Attack Level stated above in accordance with the requirements of AS 3959:2018

Name: Daniel Panickar  
Western Environmental Approvals Pty Ltd

Signature: 

Certificate Date: 4/6/2024



Accreditation No: BPAD 37802  
Expiry: December 2024







# Bushfire Attack Level (BAL) Certificate

Determined in accordance with AS 3959:2018

## Site Details

Address: Lot 59 - Stage 3 Claravale

Suburb: Hilbert State: WA

Local Government Area: City of Armadale

Use of building: Residential Dwelling Main BCA class: Class 1a

Report / Job Number: A23.097 Report Date: 4/6/2024

## Determination of Highest Bushfire Attack Level

AS 3959 Assessment Procedure	Vegetation Classification	Effective Slope	Separation Distance	BAL
Method 1	Class G - Grassland	All upslopes and flat land (0 degrees)	50 m	BAL_LOW

## Practitioner Details

I hereby certify that I have undertaken the assessment of the above site and determined the Bushfire Attack Level stated above in accordance with the requirements of AS 3959:2018

Name: Daniel Panickar  
Western Environmental Approvals Pty Ltd

Signature: 

Certificate Date: 4/6/2024



Accreditation No: BPAD 37802  
Expiry: December 2024



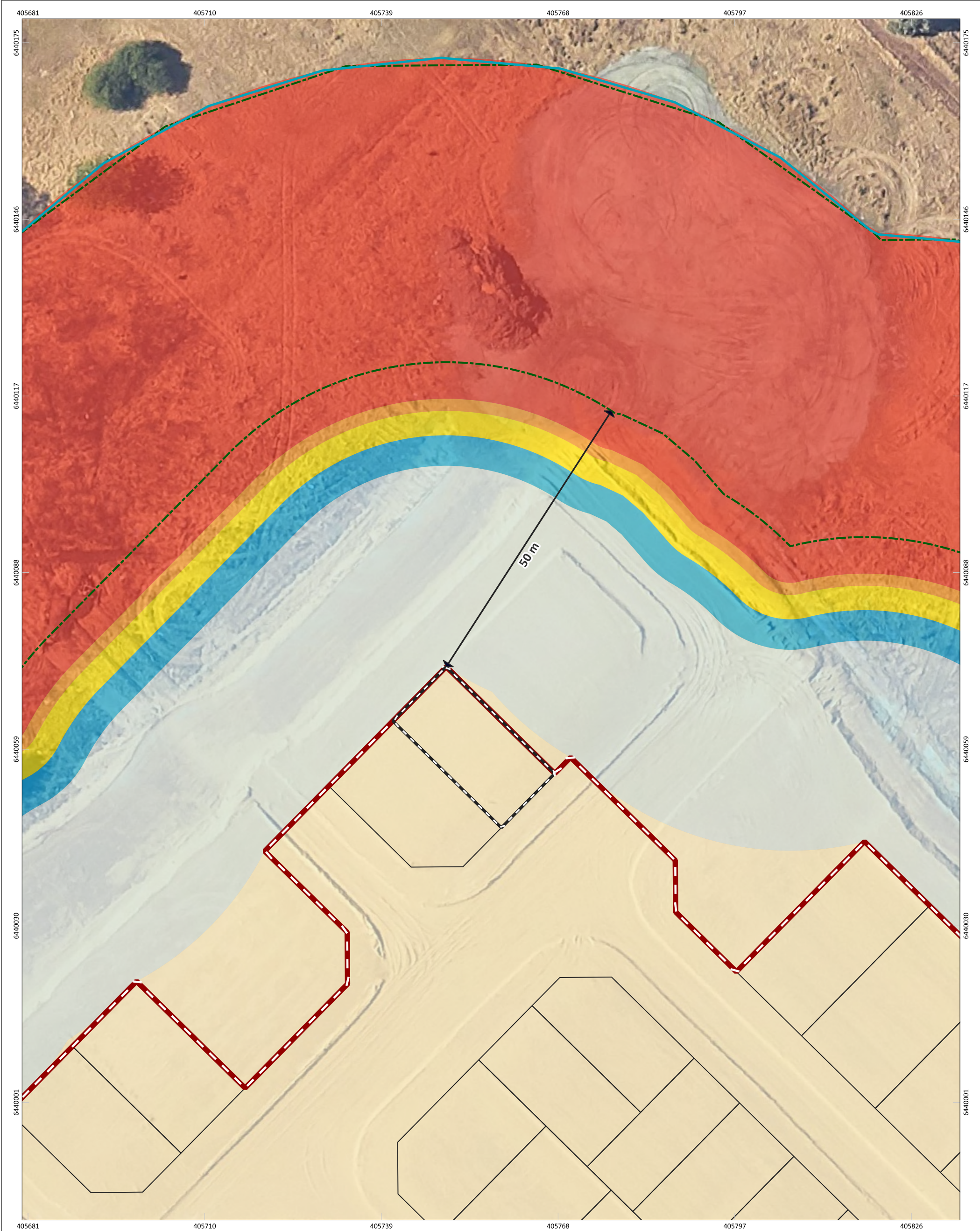

Bushfire Attack level (BAL) Contours - Lot 59

0

4

8

12

16

N

SCALE

1:579

SHEET SIZE

A3 COLOUR

PROJECT/REPORT NAME

BAL Report  
Stage 3 Claravale

CLIENT

Parcel property

COORDINATE REFERENCE SYSTEM

GDA2020 / MGA zone 50

DATA SOURCE

LANDGATE AERIAL IMAGERY Summer 2023

PROJECT NUMBER

A23.097

VERSION

0

DRAWN BY / REVIEWED BY

SM/BF

DATE

4/6/2024

**Legend**

Subject Site

Buffer 100m

Buffer 150m

Lot Location

Lots

Bushfire Hazard Interface

**Bushfire Attack Level (BAL)**

BAL-FZ

BAL-40

BAL-29

BAL-19

BAL-12.5

BAL-LOW

No	Description	Drawn	Approved	Date
A	Original issue	SM	BF	4/6/2024

NOTES:  
Cadastral boundary (LGATE-002).

Western Environmental Pty Ltd

08 6244 2310 | enquiries@westernv.com.au

Level 3/25 Prowse St, West Perth WA 6005

westernv.com.au

Copyright: This document is and shall remain the property of The Client. This document may only be used for the purpose for which it was commissioned and in accordance with the terms of engagement. The Client does not hold any responsibility for the misuse of this document

Designed and Automated by AC

G:\GIS\Project Data\A23.097\Stage3\_BAL\A23.097\_Stage3.qgz



# Bushfire Attack Level (BAL) Certificate

Determined in accordance with AS 3959:2018

## Site Details

Address: Lot 60 - Stage 3 Claravale

Suburb: Hilbert State: WA

Local Government Area: City of Armadale

Use of building: Residential Dwelling Main BCA class: Class 1a

Report / Job Number: A23.097 Report Date: 4/6/2024

## Determination of Highest Bushfire Attack Level

AS 3959 Assessment Procedure	Vegetation Classification	Effective Slope	Separation Distance	BAL
Method 1	Class G - Grassland	All upslopes and flat land (0 degrees)	50.01 m	BAL_LOW

## Practitioner Details

I hereby certify that I have undertaken the assessment of the above site and determined the Bushfire Attack Level stated above in accordance with the requirements of AS 3959:2018

Name: Daniel Panickar  
Western Environmental Approvals Pty Ltd

Signature: 

Certificate Date: 4/6/2024



Accreditation No: BPAD 37802  
Expiry: December 2024







# Bushfire Attack Level (BAL) Certificate

Determined in accordance with AS 3959:2018

## Site Details

Address: Lot 8001 - Stage 3 Claravale

Suburb: Hilbert State: WA

Local Government Area: City of Armadale

Use of building: Residential Dwelling Main BCA class: Class 1a

Report / Job Number: A23.097 Report Date: 4/6/2024

## Determination of Highest Bushfire Attack Level

AS 3959 Assessment Procedure	Vegetation Classification	Effective Slope	Separation Distance	BAL
Method 1	Class G - Grassland	All upslopes and flat land (0 degrees)	99.1 m	BAL_LOW

## Practitioner Details

I hereby certify that I have undertaken the assessment of the above site and determined the Bushfire Attack Level stated above in accordance with the requirements of AS 3959:2018

Name: Daniel Panickar  
Western Environmental Approvals Pty Ltd

Signature: 

Certificate Date: 4/6/2024



Accreditation No: BPAD 37802  
Expiry: December 2024







# Bushfire Attack Level (BAL) Certificate

Determined in accordance with AS 3959:2018

## Site Details

Address: Lot 83 - Stage 3 Claravale

Suburb: Hilbert State: WA

Local Government Area: City of Armadale

Use of building: Residential Dwelling Main BCA class: Class 1a

Report / Job Number: A23.097 Report Date: 4/6/2024

## Determination of Highest Bushfire Attack Level

AS 3959 Assessment Procedure	Vegetation Classification	Effective Slope	Separation Distance	BAL
Method 1	Class G - Grassland	All upslopes and flat land (0 degrees)	37.76 m	BAL-12.5

## Practitioner Details

I hereby certify that I have undertaken the assessment of the above site and determined the Bushfire Attack Level stated above in accordance with the requirements of AS 3959:2018

Name: Daniel Panickar  
Western Environmental Approvals Pty Ltd

Signature: 

Certificate Date: 4/6/2024



Accreditation No: BPAD 37802  
Expiry: December 2024







# Bushfire Attack Level (BAL) Certificate

Determined in accordance with AS 3959:2018

## Site Details

Address: Lot 84 - Stage 3 Claravale

Suburb: Hilbert State: WA

Local Government Area: City of Armadale

Use of building: Residential Dwelling Main BCA class: Class 1a

Report / Job Number: A23.097 Report Date: 4/6/2024

## Determination of Highest Bushfire Attack Level

AS 3959 Assessment Procedure	Vegetation Classification	Effective Slope	Separation Distance	BAL
Method 1	Class G - Grassland	All upslopes and flat land (0 degrees)	50.01 m	BAL_LOW

## Practitioner Details

I hereby certify that I have undertaken the assessment of the above site and determined the Bushfire Attack Level stated above in accordance with the requirements of AS 3959:2018

Name: Daniel Panickar  
Western Environmental Approvals Pty Ltd

Signature: 

Certificate Date: 4/6/2024



Accreditation No: BPAD 37802  
Expiry: December 2024







# Bushfire Attack Level (BAL) Certificate

Determined in accordance with AS 3959:2018

## Site Details

Address: Lot 85 - Stage 3 Claravale

Suburb: Hilbert State: WA

Local Government Area: City of Armadale

Use of building: Residential Dwelling Main BCA class: Class 1a

Report / Job Number: A23.097 Report Date: 4/6/2024

## Determination of Highest Bushfire Attack Level

AS 3959 Assessment Procedure	Vegetation Classification	Effective Slope	Separation Distance	BAL
Method 1	Class G - Grassland	All upslopes and flat land (0 degrees)	50.01 m	BAL_LOW

## Practitioner Details

I hereby certify that I have undertaken the assessment of the above site and determined the Bushfire Attack Level stated above in accordance with the requirements of AS 3959:2018

Name: Daniel Panickar  
Western Environmental Approvals Pty Ltd

Signature: 

Certificate Date: 4/6/2024



Accreditation No: BPAD 37802  
Expiry: December 2024



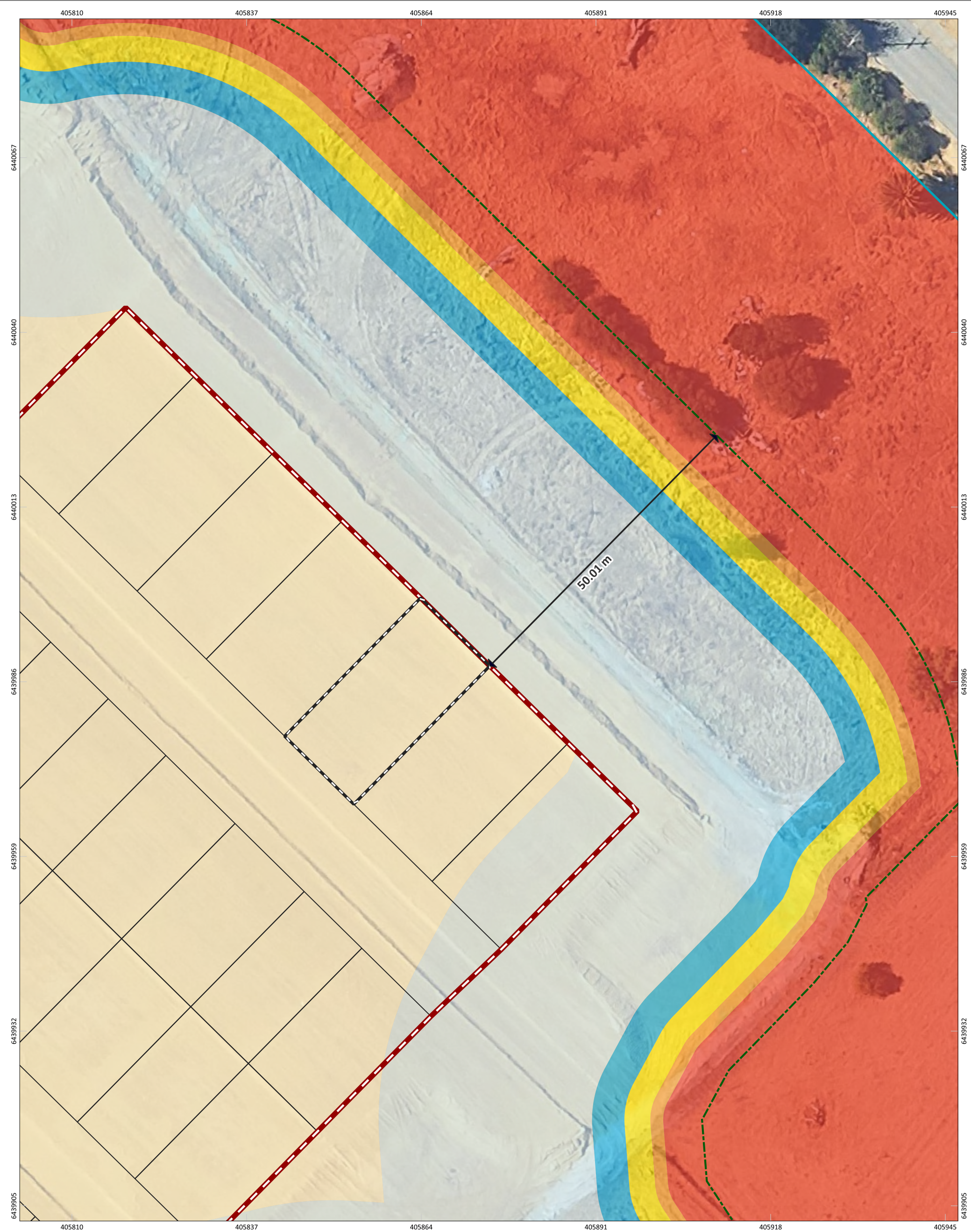

Bushfire Attack level (BAL) Contours - Lot 85

0

4

8

12

16

↑

N

SCALE

1:546

SHEET SIZE

A3 COLOUR

PROJECT/REPORT NAME

BAL Report  
Stage 3 Claravale

CLIENT

Parcel property

COORDINATE REFERENCE SYSTEM

GDA2020 / MGA zone 50

PROJECT NUMBER

A23.097

VERSION

0

DATA SOURCE

LANDGATE AERIAL IMAGERY Summer 2023

DRAWN BY / REVIEWED BY

SM/BF

DATE

4/6/2024

**Legend**

Subject Site

Buffer 100m

Buffer 150m

Lot Location

Lots

Bushfire Hazard Interface

**Bushfire Attack Level (BAL)**

BAL-FZ

BAL-40

BAL-29

BAL-19

BAL-12.5

BAL-LOW

No

Description

Drawn

Approved

Date

A

Original issue

SM

BF

4/6/2024

NOTES:

Cadastral boundary (LGATE-002).

WESTERN

ENVIRONMENTAL

Western Environmental Pty Ltd

08 6244 2310 | enquiries@westernv.com.au

Level 3/25 Prowse St, West Perth WA 6005

westernv.com.au

G:\GIS\Project Data\A23.097\Stage3\_BAL\A23.097\_Stage3.qgz

Copyright: This document is and shall remain the property of The Client. This document may only be used for the purpose for which it was commissioned and in accordance with the terms of engagement. The Client does not hold any responsibility for the misuse of this document

Designed and Automated by AC



# Bushfire Attack Level (BAL) Certificate

Determined in accordance with AS 3959:2018

## Site Details

Address: Lot 86 - Stage 3 Claravale

Suburb: Hilbert State: WA

Local Government Area: City of Armadale

Use of building: Residential Dwelling Main BCA class: Class 1a

Report / Job Number: A23.097 Report Date: 4/6/2024

## Determination of Highest Bushfire Attack Level

AS 3959 Assessment Procedure	Vegetation Classification	Effective Slope	Separation Distance	BAL
Method 1	Class G - Grassland	All upslopes and flat land (0 degrees)	50.01 m	BAL_LOW

## Practitioner Details

I hereby certify that I have undertaken the assessment of the above site and determined the Bushfire Attack Level stated above in accordance with the requirements of AS 3959:2018

Name: Daniel Panickar  
Western Environmental Approvals Pty Ltd

Signature: 

Certificate Date: 4/6/2024



Accreditation No: BPAD 37802  
Expiry: December 2024







# Bushfire Attack Level (BAL) Certificate

Determined in accordance with AS 3959:2018

## Site Details

Address: Lot 87 - Stage 3 Claravale

Suburb: Hilbert State: WA

Local Government Area: City of Armadale

Use of building: Residential Dwelling Main BCA class: Class 1a

Report / Job Number: A23.097 Report Date: 4/6/2024

## Determination of Highest Bushfire Attack Level

AS 3959 Assessment Procedure	Vegetation Classification	Effective Slope	Separation Distance	BAL
Method 1	Class G - Grassland	All upslopes and flat land (0 degrees)	50.01 m	BAL_LOW

## Practitioner Details

I hereby certify that I have undertaken the assessment of the above site and determined the Bushfire Attack Level stated above in accordance with the requirements of AS 3959:2018

Name: Daniel Panickar  
Western Environmental Approvals Pty Ltd

Signature: 

Certificate Date: 4/6/2024



Accreditation No: BPAD 37802  
Expiry: December 2024







# Bushfire Attack Level (BAL) Certificate

Determined in accordance with AS 3959:2018

## Site Details

Address: Lot 88 - Stage 3 Claravale

Suburb: Hilbert State: WA

Local Government Area: City of Armadale

Use of building: Residential Dwelling Main BCA class: Class 1a

Report / Job Number: A23.097 Report Date: 4/6/2024

## Determination of Highest Bushfire Attack Level

AS 3959 Assessment Procedure	Vegetation Classification	Effective Slope	Separation Distance	BAL
Method 1	Class G - Grassland	All upslopes and flat land (0 degrees)	50.01 m	BAL_LOW

## Practitioner Details

I hereby certify that I have undertaken the assessment of the above site and determined the Bushfire Attack Level stated above in accordance with the requirements of AS 3959:2018

Name: Daniel Panickar  
Western Environmental Approvals Pty Ltd

Signature: 

Certificate Date: 4/6/2024



Accreditation No: BPAD 37802  
Expiry: December 2024







# Bushfire Attack Level (BAL) Certificate

Determined in accordance with AS 3959:2018

## Site Details

Address: Lot 89 - Stage 3 Claravale

Suburb: Hilbert State: WA

Local Government Area: City of Armadale

Use of building: Residential Dwelling Main BCA class: Class 1a

Report / Job Number: A23.097 Report Date: 4/6/2024

## Determination of Highest Bushfire Attack Level

AS 3959 Assessment Procedure	Vegetation Classification	Effective Slope	Separation Distance	BAL
Method 1	Class G - Grassland	All upslopes and flat land (0 degrees)	50 m	BAL_LOW

## Practitioner Details

I hereby certify that I have undertaken the assessment of the above site and determined the Bushfire Attack Level stated above in accordance with the requirements of AS 3959:2018

Name: Daniel Panickar  
Western Environmental Approvals Pty Ltd

Signature: 

Certificate Date: 4/6/2024



Accreditation No: BPAD 37802  
Expiry: December 2024



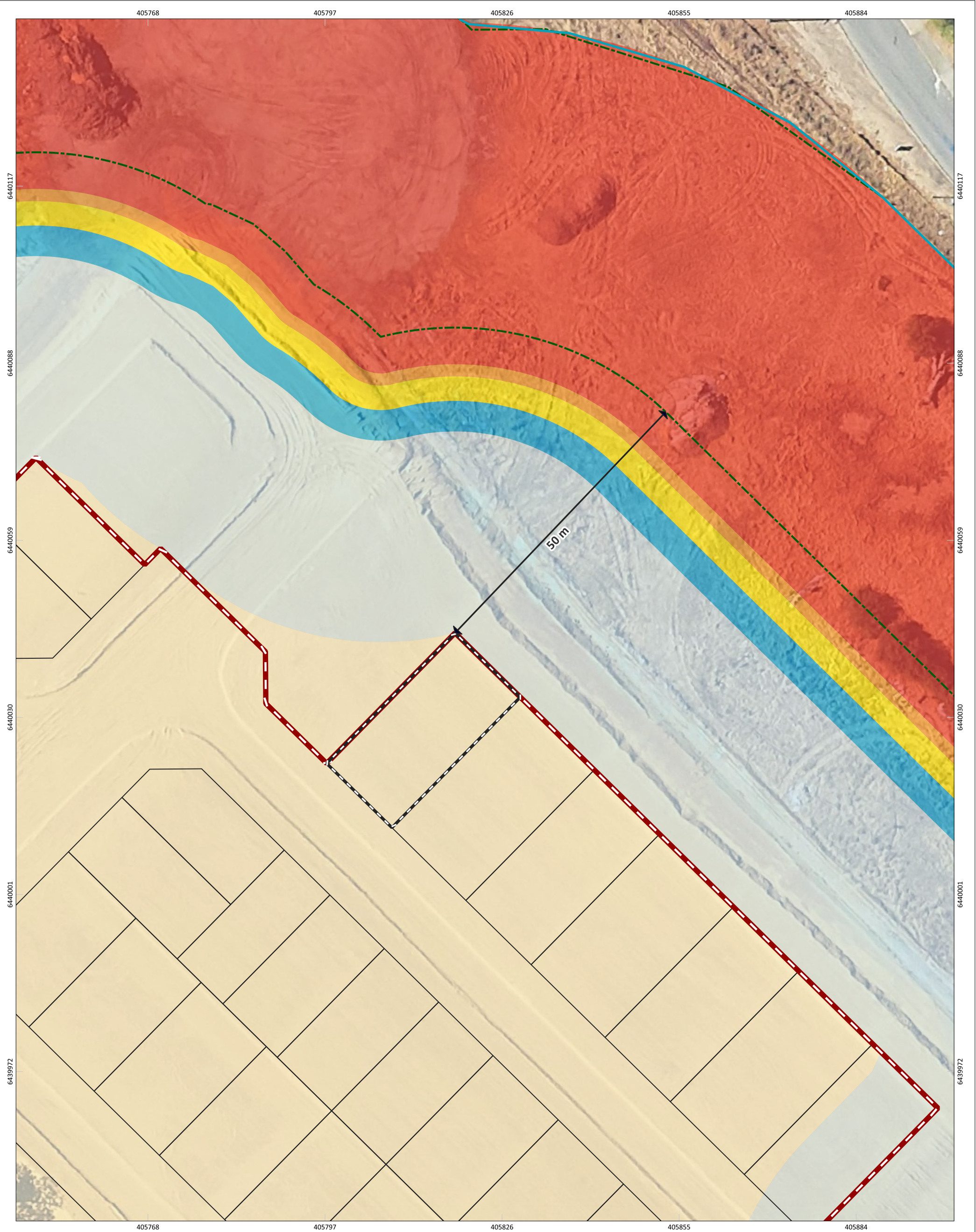

## Bushfire Attack level (BAL) Contours - Lot 89

		<b>PROJECT/REPORT NAME</b> BAL Report Stage 3 Claravale	
<b>SCALE</b> 1:578	<b>SHEET SIZE</b> A3 COLOUR	<b>CLIENT</b> Parcel property	
<b>COORDINATE REFERENCE SYSTEM</b> GDA2020 / MGA zone 50		<b>PROJECT NUMBER</b> A23.097	<b>VERSION</b> 0
<b>DATA SOURCE</b> LANDGATE AERIAL IMAGERY Summer 2023		<b>DRAWN BY / REVIEWED BY</b> SM/BF	<b>DATE</b> 4/6/2024

**Legend**

- Subject Site
- Buffer 100m
- Buffer 150m
- Lot Location
- Lots
- Bushfire Hazard Interface

**Bushfire Attack Level (BAL)**

- BAL-FZ
- BAL-40
- BAL-29
- BAL-19
- BAL-12.5
- BAL-LOW

No	Description	Drawn	Approved	Date
A	Original Issue	SM	BF	4/6/2024

**NOTES:**

Cadastral boundary (LGATE-002).

WESTERN  
ENVIRONMENTAL

Western Environmental Pty Ltd  
 08 6244 2310 | enquiries@westernenv.com.au  
 Level 3/25 Prowse St, West Perth WA 6005  
 westernenv.com.au



# Bushfire Attack Level (BAL) Certificate

Determined in accordance with AS 3959:2018

## Site Details

Address: Lot 90 - Stage 3 Claravale

Suburb: Hilbert State: WA

Local Government Area: City of Armadale

Use of building: Residential Dwelling Main BCA class: Class 1a

Report / Job Number: A23.097 Report Date: 4/6/2024

## Determination of Highest Bushfire Attack Level

AS 3959 Assessment Procedure	Vegetation Classification	Effective Slope	Separation Distance	BAL
Method 1	Class G - Grassland	All upslopes and flat land (0 degrees)	76.6 m	BAL_LOW

## Practitioner Details

I hereby certify that I have undertaken the assessment of the above site and determined the Bushfire Attack Level stated above in accordance with the requirements of AS 3959:2018

Name: Daniel Panickar  
Western Environmental Approvals Pty Ltd

Signature: 

Certificate Date: 4/6/2024



Accreditation No: BPAD 37802  
Expiry: December 2024







# Bushfire Attack Level (BAL) Certificate

Determined in accordance with AS 3959:2018

## Site Details

Address: Lot 91 - Stage 3 Claravale

Suburb: Hilbert State: WA

Local Government Area: City of Armadale

Use of building: Residential Dwelling Main BCA class: Class 1a

Report / Job Number: A23.097 Report Date: 4/6/2024

## Determination of Highest Bushfire Attack Level

AS 3959 Assessment Procedure	Vegetation Classification	Effective Slope	Separation Distance	BAL
Method 1	Class G - Grassland	All upslopes and flat land (0 degrees)	86.54 m	BAL_LOW

## Practitioner Details

I hereby certify that I have undertaken the assessment of the above site and determined the Bushfire Attack Level stated above in accordance with the requirements of AS 3959:2018

Name: Daniel Panickar  
Western Environmental Approvals Pty Ltd

Signature: 

Certificate Date: 4/6/2024



Accreditation No: BPAD 37802  
Expiry: December 2024







# Bushfire Attack Level (BAL) Certificate

Determined in accordance with AS 3959:2018

## Site Details

Address: Lot 92 - Stage 3 Claravale

Suburb: Hilbert State: WA

Local Government Area: City of Armadale

Use of building: Residential Dwelling Main BCA class: Class 1a

Report / Job Number: A23.097 Report Date: 4/6/2024

## Determination of Highest Bushfire Attack Level

AS 3959 Assessment Procedure	Vegetation Classification	Effective Slope	Separation Distance	BAL
Method 1	Class G - Grassland	All upslopes and flat land (0 degrees)	85.54 m	BAL_LOW

## Practitioner Details

I hereby certify that I have undertaken the assessment of the above site and determined the Bushfire Attack Level stated above in accordance with the requirements of AS 3959:2018

Name: Daniel Panickar  
Western Environmental Approvals Pty Ltd

Signature: 

Certificate Date: 4/6/2024



Accreditation No: BPAD 37802  
Expiry: December 2024







# Bushfire Attack Level (BAL) Certificate

Determined in accordance with AS 3959:2018

## Site Details

Address: Lot 93 - Stage 3 Claravale

Suburb: Hilbert State: WA

Local Government Area: City of Armadale

Use of building: Residential Dwelling Main BCA class: Class 1a

Report / Job Number: A23.097 Report Date: 4/6/2024

## Determination of Highest Bushfire Attack Level

AS 3959 Assessment Procedure	Vegetation Classification	Effective Slope	Separation Distance	BAL
Method 1	Class G - Grassland	All upslopes and flat land (0 degrees)	91.81 m	BAL_LOW

## Practitioner Details

I hereby certify that I have undertaken the assessment of the above site and determined the Bushfire Attack Level stated above in accordance with the requirements of AS 3959:2018

Name: Daniel Panickar  
Western Environmental Approvals Pty Ltd

Signature: 

Certificate Date: 4/6/2024



Accreditation No: BPAD 37802  
Expiry: December 2024







# Bushfire Attack Level (BAL) Certificate

Determined in accordance with AS 3959:2018

## Site Details

Address: Lot 94 - Stage 3 Claravale

Suburb: Hilbert State: WA

Local Government Area: City of Armadale

Use of building: Residential Dwelling Main BCA class: Class 1a

Report / Job Number: A23.097 Report Date: 4/6/2024

## Determination of Highest Bushfire Attack Level

AS 3959 Assessment Procedure	Vegetation Classification	Effective Slope	Separation Distance	BAL
Method 1	Class G - Grassland	All upslopes and flat land (0 degrees)	95 m	BAL_LOW

## Practitioner Details

I hereby certify that I have undertaken the assessment of the above site and determined the Bushfire Attack Level stated above in accordance with the requirements of AS 3959:2018

Name: Daniel Panickar  
Western Environmental Approvals Pty Ltd

Signature: 

Certificate Date: 4/6/2024



Accreditation No: BPAD 37802  
Expiry: December 2024







# Bushfire Attack Level (BAL) Certificate

Determined in accordance with AS 3959:2018

## Site Details

Address: Lot 95 - Stage 3 Claravale

Suburb: Hilbert State: WA

Local Government Area: City of Armadale

Use of building: Residential Dwelling Main BCA class: Class 1a

Report / Job Number: A23.097 Report Date: 4/6/2024

## Determination of Highest Bushfire Attack Level

AS 3959 Assessment Procedure	Vegetation Classification	Effective Slope	Separation Distance	BAL
Method 1	Class G - Grassland	All upslopes and flat land (0 degrees)	95 m	BAL_LOW

## Practitioner Details

I hereby certify that I have undertaken the assessment of the above site and determined the Bushfire Attack Level stated above in accordance with the requirements of AS 3959:2018

Name: Daniel Panickar  
Western Environmental Approvals Pty Ltd

Signature: 

Certificate Date: 4/6/2024



Accreditation No: BPAD 37802  
Expiry: December 2024



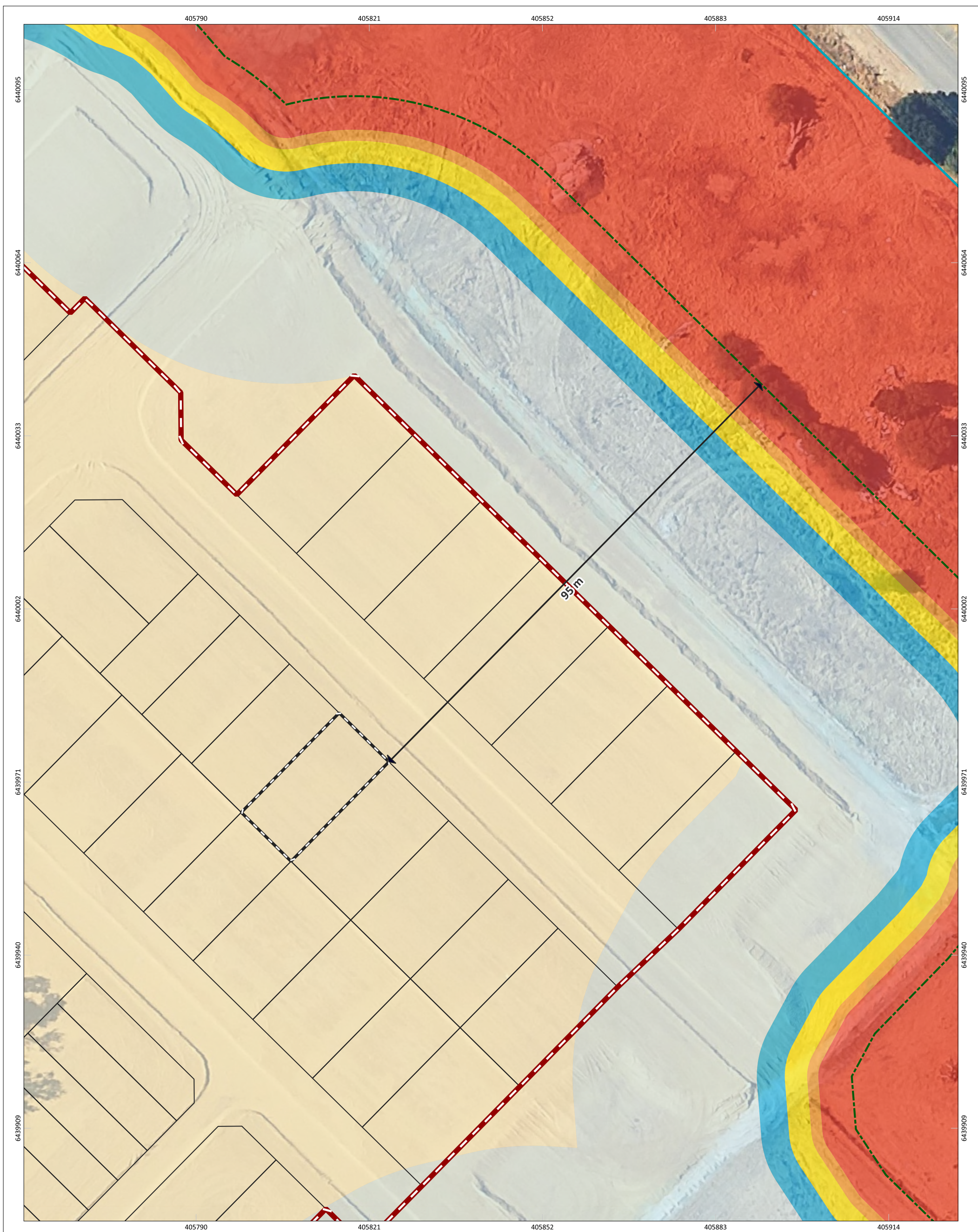

### Bushfire Attack level (BAL) Contours - Lot 95

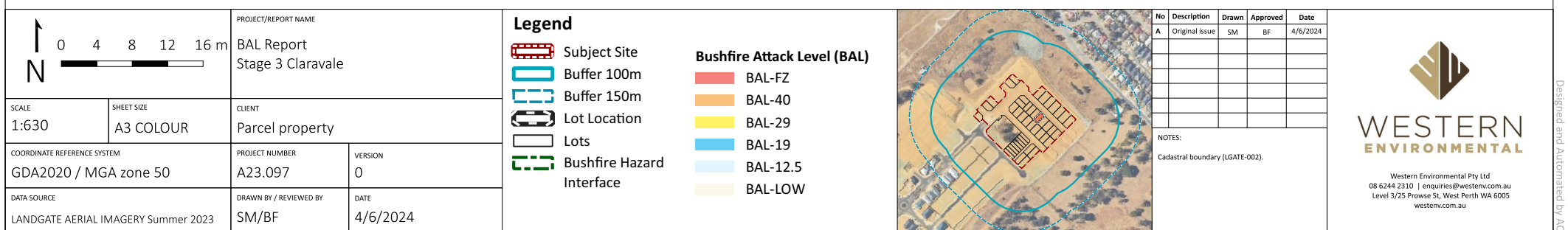



# Bushfire Attack Level (BAL) Certificate

Determined in accordance with AS 3959:2018

## Site Details

Address: Lot 96 - Stage 3 Claravale

Suburb: Hilbert State: WA

Local Government Area: City of Armadale

Use of building: Residential Dwelling Main BCA class: Class 1a

Report / Job Number: A23.097 Report Date: 4/6/2024

## Determination of Highest Bushfire Attack Level

AS 3959 Assessment Procedure	Vegetation Classification	Effective Slope	Separation Distance	BAL
Method 1	Class G - Grassland	All upslopes and flat land (0 degrees)	85.29 m	BAL_LOW

## Practitioner Details

I hereby certify that I have undertaken the assessment of the above site and determined the Bushfire Attack Level stated above in accordance with the requirements of AS 3959:2018

Name: Daniel Panickar  
Western Environmental Approvals Pty Ltd

Signature: 

Certificate Date: 4/6/2024



Accreditation No: BPAD 37802  
Expiry: December 2024



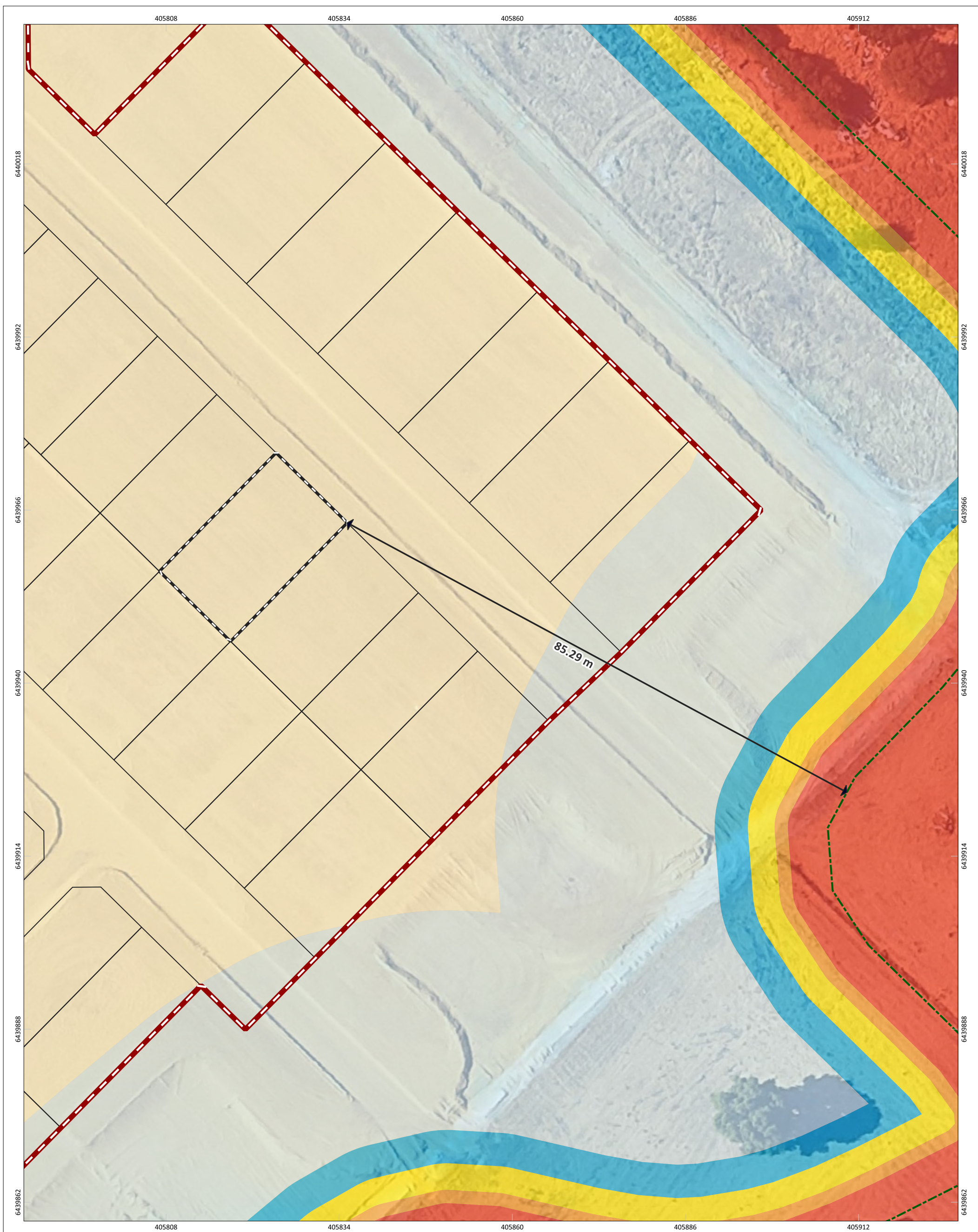

### Bushfire Attack level (BAL) Contours - Lot 96

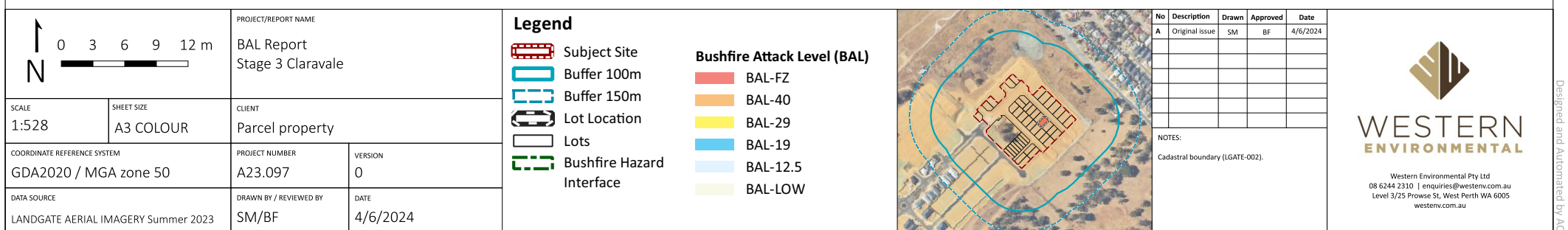



# Bushfire Attack Level (BAL) Certificate

Determined in accordance with AS 3959:2018

## Site Details

Address: Lot 97 - Stage 3 Claravale

Suburb: Hilbert State: WA

Local Government Area: City of Armadale

Use of building: Residential Dwelling Main BCA class: Class 1a

Report / Job Number: A23.097 Report Date: 4/6/2024

## Determination of Highest Bushfire Attack Level

AS 3959 Assessment Procedure	Vegetation Classification	Effective Slope	Separation Distance	BAL
Method 1	Class G - Grassland	All upslopes and flat land (0 degrees)	70.89 m	BAL_LOW

## Practitioner Details

I hereby certify that I have undertaken the assessment of the above site and determined the Bushfire Attack Level stated above in accordance with the requirements of AS 3959:2018

Name: Daniel Panickar  
Western Environmental Approvals Pty Ltd

Signature: 

Certificate Date: 4/6/2024



Accreditation No: BPAD 37802  
Expiry: December 2024







# Bushfire Attack Level (BAL) Certificate

Determined in accordance with AS 3959:2018

## Site Details

Address: Lot 98 - Stage 3 Claravale

Suburb: Hilbert State: WA

Local Government Area: City of Armadale

Use of building: Residential Dwelling Main BCA class: Class 1a

Report / Job Number: A23.097 Report Date: 4/6/2024

## Determination of Highest Bushfire Attack Level

AS 3959 Assessment Procedure	Vegetation Classification	Effective Slope	Separation Distance	BAL
Method 1	Class G - Grassland	All upslopes and flat land (0 degrees)	58.91 m	BAL_LOW

## Practitioner Details

I hereby certify that I have undertaken the assessment of the above site and determined the Bushfire Attack Level stated above in accordance with the requirements of AS 3959:2018

Name: Daniel Panickar  
Western Environmental Approvals Pty Ltd

Signature: 

Certificate Date: 4/6/2024



Accreditation No: BPAD 37802  
Expiry: December 2024







# Bushfire Attack Level (BAL) Certificate

Determined in accordance with AS 3959:2018

## Site Details

Address: Lot 99 - Stage 3 Claravale

Suburb: Hilbert State: WA

Local Government Area: City of Armadale

Use of building: Residential Dwelling Main BCA class: Class 1a

Report / Job Number: A23.097 Report Date: 4/6/2024

## Determination of Highest Bushfire Attack Level

AS 3959 Assessment Procedure	Vegetation Classification	Effective Slope	Separation Distance	BAL
Method 1	Class G - Grassland	All upslopes and flat land (0 degrees)	44.86 m	BAL-12.5

## Practitioner Details

I hereby certify that I have undertaken the assessment of the above site and determined the Bushfire Attack Level stated above in accordance with the requirements of AS 3959:2018

Name: Daniel Panickar  
Western Environmental Approvals Pty Ltd

Signature: 

Certificate Date: 4/6/2024



Accreditation No: BPAD 37802  
Expiry: December 2024



